NORTHAMPTON
Herald&Post
INCORPORATING TOWCESTER
ISSN 1360-5763
Thursday, October 18, 2012 | Issue number: 1690 | www.northampton-news-hp.co.uk | 40p where sold

Advertisement feature. Your Herald&Post is inside

NORTHANTS POLICE WILL DO BETTER...

Northamptonshire Police and Crime Commissioner Conservative candidate says that Northants Police performance on burglary, vehicle crime and robbery is among the poorest in the country.

Says Mr Simmonds, "New figures show that levels of vehicle crime in Northamptonshire are higher than for Merseyside. Some forces have half the rate of vehicle crime that our county does. If Northamptonshire had the same lower levels of vehicle crime as Northumbria (a force which contains large and challenging urban areas such as Newcastle and Sunderland) there would be 2,000 fewer victims of vehicle crime offences each year in the county

"This has been a long-term problem. Despite some progress to bring levels down in recent years, the gap with other areas of the country remains. Most worryingly, this year the levels of these crimes are sharply on the increase – up by more than 10%.
This is the single biggest rise year to date in the country for these serious acquisitive crimes and certainly biggest rise in the county for the last decade.

"To regain control and stop this emerging crime wave, there are two critical things that need to happen.

"Firstly, the force needs to become much more effective at catching criminals. Fewer than one in every 13 vehicle crimes was detected in the financial year 2011-12. This is one of the lowest rates in the country. With 12 out of every 13 car thieves getting away with it, it is difficult for local people to feel confident their police force is effectively protecting their property and getting to grips with the criminals in their midst.

"Secondly, there is a need to get to grips and to get tough with the local drugs problem. The vast majority of serious acquisitive crimes such as burglary and vehicle crime are committed by drug users to fund their drugs use.

"Northamptonshire Police has not had a dedicated drugs squad for many years, and this is reflected in local drugs markets which are out of control in some areas. Creating a drugs squad now needs to be given urgent consideration. The police need better intelligence and tough enforcement to take the dealers off the streets for good. My goal as police and crime commissioner will be nothing short of drug eradication, not a tolerance of a certain level of drugs use blighting our communities and so many young lives. Treatment for drugs users also needs to be improved - there should be only one choice for those who offend to feed their habits, prison or full compliance with treatment and a life totally free of crime."

If you are a voter in Northamptonshire, on November 15th you will be able to elect the county's first police and crime commissioner (PCC). Commissioners will replace police authorities, aiming to give the public a real voice on policing and justice, cut crime and deliver an effective and efficient police service. They will not be expected to run the police.

The role of the PCC is to be the voice of the people and hold the police to account. Commissioners will be answerable to a local police and crime panel made up of councilors and independent people.

I am Adam Simmonds, married with a young son. Working with Northamptonshire's biggest employer I managed multi-million pound budgets and drove efficiency. I have worked closely with Police, Fire and Ambulance services. I want to combine my passion and experience to make Northamptonshire the Safest Place in England.

I will represent you and your family fearlessly and tirelessly with an independence of outlook and judgment, never giving way to vested interests. I am a Christian with strong working relationships with other faith groups and a local charity volunteer helping disadvantaged people.

If I earn your vote, I will :

- **Put more Police on our streets by cutting red-tape and form-filling.**
- **Better support and equip the Police.**
- **Give more powers to PCSOs and relaunch the vital role of Specials.**
- **Put victims of crime FIRST reducing violent crime by 40% (that's 4,000 fewer victims in 5 years).**
- **Reclaim town centres, villages and estates through zero tolerance for street drinking, drug use and anti-social behavior.**
- **Improve response times.**
- **Break the cycle of reoffending through a better criminal justice system.**
- **Recognise and better protect the special needs of rural communities.**
- **Give budgets to communities, involving them more in their own protection.**
- **Put Northamptonshire on the map to become the Safest Place in England to live, grow and do business.**

Every individual, young and old, deserves respect, safety and justice; I will speak up for everyone.

As an elected Police and Crime Commissioner, the buck will stop with me. I will be accountable to everyone.

Making Northamptonshire the Safest Place in England is a movement not just a campaign.
I want Northamptonshire made safer and I believe I can make this happen.

If you want these things too, vote Simmonds

CALL FOR ZERO TOLERANCE...

Police and Crime Commissioner Conservative candidate Adam Simmonds is calling for tougher action to stamp out drunkenness and violence in Northamptonshire's town centres.

He wants to see zero tolerance from the police and courts and probation working weekends to dispense swift justice to offenders.

Says Mr Simmonds, "I recently spent an entire weekend night shift with police in Northampton town centre. I was frankly shocked by the levels of drunkenness, violence and anti social behaviour with which the police had to deal.
"I saw people so drunk they could not stand, people coming out of bars and urinating in the streets, people having sex in public and countless fights. In one instance police repeatedly warned a man who was fighting and only when he was in his fourth fight of the night was he arrested.

"I know that there has been an increased police presence in the town on recent weekends and arrests have been made, but all this needs to be substantially stepped up through zero tolerance, swift arrests and rapid justice.

"If elected as police and crime commissioner I want to see services such as magistrates courts and probation working on Saturdays and Sundays to ensure people arrested are brought to justice and dealt with quickly and effectively.

"This way drunkenness, violence and police time will all be reduced, decent people will be able to reclaim our town centres and reputable businesses will be in a better position to prosper"

FOOTNOTE:

Councils are gaining new powers to deal with alcohol fuelled violence and anti social behaviour. New government measures mean that later this year local councils will be able to:

- **use early morning alcohol restriction orders (EMROs) to restrict the sale of alcohol in all or part of their areas between midnight and 6am;**
- **charge a levy for late-night licences to contribute to the cost of extra policing, and other costs linked to late-night drinking like street cleaning.**

Hearing concerns about drunkenness and anti social behaviour

LETTERS TO THE EDITOR

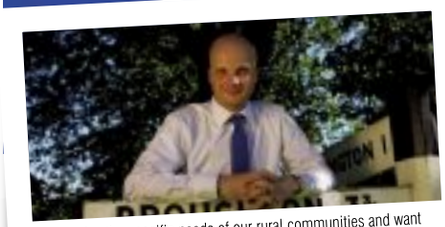

I recognise the specific needs of our rural communities and want to enable villages to have their own special constables.

Many people have written letters to their local papers in support of Adam Simmonds. Here are two of them.

We are both retired, experienced senior officers with Northamptonshire Police.

On November 15th the people of Northamptonshire have the chance to vote for their first elected Police and Crime Commissioner. We want to see the election of a police and crime commissioner who will bring direction and leadership to policing and criminal justice in the County.

We have met Adam Simmonds, the Conservative candidate for the role and heard his plans in some detail. We sincerely believe that he is the man for the job. We strongly support his plans to reduce violent crime, crack down on anti-social behaviour and ensure more is done for victims of crime, and also to bring more efficiency, accountability and leadership to the fight against crime.

From our experience we know that better use can be made of our police officers by freeing them from deskwork; better value can be obtained if, as he plans, community support officers are given more powers and more flexibility; and public faith in the police can be restored if there is more accountability and more action against crime and criminal behaviour.

To be successful, Northamptonshire's Police and Crime Commissioner will need to be bold, to challenge, innovate and lead; to get policing in Northamptonshire back on track and back in tune. The task is considerable, but the opportunities are great.

Adam Simmonds has worked in senior roles with Northamptonshire County Council, the County's biggest employer. He took a leading role in helping the County Council change; live within its means; be more accountable; and serve local people better. He has worked with businesses and the charity sector throughout the County. He has managed multi-million pound budgets at a time when every pound needs to work harder.

His capacity and capability to relate to people from all walks of life, from all ages and with different life stories is strong. We believe his leadership skills are of the moment, together with his energy, commitment and passion to get things done and lead real change.

We want to see an end to bureaucracy and box ticking; we want to see policing and justice which costs no more but delivers much more – policing and justice which the people of Northamptonshire have faith in and value.

We would urge everyone to vote in this election, and to cast their vote for Adam Simmonds to be Police and Crime Commissioner for Northamptonshire on November 15th.

Claims that an elected police and crime commissioner will 'politicise the police' are nonsense. Local policing has been part of local politics for decades.
And so it should be. In Northamptonshire policing costs more than £130m of public money a year. It's right that there should be lively public debate about how that money is spent For 40 years it's been the job of police authorities to give people a say in how they are policed and they hold the chief police officer to account. To set the police force budget and decide how much money to raise towards the cost of policing through local council tax. In addition organizations like the Police Federation and the Association of Chief Police Officers often express views on political matters.
When Northamptonshire has a police and crime commissioner, local people will have one, clearly identified, elected person where the buck stops, answerable to the electorate and to a county wide police and crime panel made up of councilors and independent members. Altogether a better deal for local people.

THE SAFEST PLAC

In the second world war my mother and her mother took refuge in Northampton with friends and family amongst the Jewish community. Escaping the Nazi bombings of London, my family stayed for two years, making life-long friendships at a time of great national trauma.

I want Northamptonshire to always be a safe place; one where people trust each other and can walk alone any time day or night without fear for safety.

'The Safest Place in England Campaign' is about what I believe should be asked of the people of Northamptonshire. Everyone committed to seeing Northamptonshire prosper and grow will be committed to my campaign. We will reach out across political, social, ethnic and religious divides. It will focus on the three distinct areas of Community, Justice and Security.

Change is brought about by ordinary people doing extraordinary things. The Safest Place in England Campaign is about changing the status quo, challenging perceived ideas and traditional solutions. It will bring fresh leadership, momentum and a renewed motivation and will only be achieved by a new generation of leadership.

MY PROMISE:

■ I will be responsible. I will be accountable to the people of Northamptonshire. Considered and modern in my approach.

■ I will listen to people. I will work hard for communities where crime impacts the most. Policing priorities will reflect people's concerns.

■ I will improve police responsiveness. I will guarantee clear minimum response times that the people can expect from 999 or non-emergency numbers.

■ I will hard-wire social justice into the work of the police. People in the poorest areas are most likely to be victims of crime and more should be put into those with high crime.

■ I will see the bigger picture. I cannot tackle crime alone. Much of what impacts upon crime is beyond the control of a police and crime commissioner. Schools, colleges, businesses, the courts, probation and the community are all key.

VIOLENCE

■ I will reduce violent offences by 40% (compared with the base year of 2011-12) over five years. There were 9,800 reported crimes of violence in 2011-12. A 40% reduction would mean almost 4,000 fewer victims.

■ I will fund public agencies and charities able to demonstrably contribute to reducing violence.

■ I will lead a major campaign to engage the public, community groups, agencies, politicians and will personally provide the visible leadership required to bring people together to achieve real outcomes for the vulnerable.

■ I will impose a high visibility 'get tough' policy for policing our town centres. The message will be 'if you behave badly in the town centre, you will be arrested, you will get a criminal record and you will be banned from returning'.

■ I want to see more police officers in our town centres than ever before;

Most of the country achieved reductions last year in violence. The growth in violence in Northamptonshire represented one of the worst increases in violence across the whole of England and Wales. Northamptonshire's figures are close to those for Merseyside and Greater Manchester. If the police are to seriously get to grips with violent crime then there must be stronger and clearer policy and leadership.

Domestic violence impacts fundamentally on personal safety and well-being for adults and children; most homicides are domestic and most victims are women. This is an area where the police need to be joined with schools, hospitals, neighbourhoods and faith groups to tackle a growing problem.

Hate crime – any violent crime that targets individuals based upon prejudice and hatred is particularly pernicious; an individual act of violence can make a whole community feel unsafe.

ANTI SOCIAL BEHAVIOUR

Anti-social behaviour (ASB) remains the public's number one priority. Its presence can significantly blight lives, livelihoods and communities. Its absence is a way of measuring quality of life for neighbourhoods. In many ways ASB is a 'gateway crime' leading from at best low level offending to more serious criminality. For most communities, blue light responses remain far from consistent. This must change.

■ I will be on the side of local people leading a major change in how agencies respond to local neighbourhood problems;

■ I will put in place a new approach to preventing anti social behaviour, actively involving local charities, building on successes such as the JAM Project in Corby;

■ I will lead a new multi-agency approach to anti social behaviour to create for the first time a 'one stop shop' single telephone number and web address for reporting issues of anti social behaviour; and work to ensure agencies work as one to promptly and effectively resolve local problems.

I want our town centres to be a safer place

DRUGS AND ALCOHOL

The fight against the misuse of drugs and the criminality which attaches itself like glue to those addicted is at the very heart of making Northamptonshire the Safest Place in England.

More must be done to tackle drug users who fund their habits by victimising local communities. We need to get tougher. In particular police, probation and health services need to be better integrated. The response to teenage heroin users who are offending needs to be massively strengthened, as this group represents the prolific adult offenders of the future. Thefts from vehicles are often committed by drug users. These have risen sharply in our county over the last year, indicating that the local drugs market is not being brought under control.

Binge drinking is a huge problem impacting on our local neighbourhoods. We need to challenge attitudes. Being drunk does not absolve people from the responsibility for what they then do and it doesn't do anything to take away the consequences for them or their victims of their actions

■ I will seek to eradicate drugs use from our local communities;

■ I want zero tolerance to offending to fund drug use. Too often at present the system knows the offenders who wreak havoc on the lives of local people but doesn't grip them and take them off the streets. That will change;

■ I want to 'up' enforcement and monitoring of known drug users, with near-constant engagement for prolific offenders who choose not to go down the recovery path - drug testing and active curfew monitoring;

■ I want to create a pioneering 'local social impact bond' to bring a nationally significant new approach to drug addiction and reduction – with payment by results;

■ I want to commission the brightest and the best from the third sector in the UK to tackle the recovery process for alcohol and opiate misuse

■ I will establish a dedicated Northamptonshire drugs squad as a matter of urgency

COMMUNITY

I believe faith groups are an many of the issues the police face. In setting up an office engage with groups often ign attract them to make a wide mainstream organisations in and private sectors.

I WILL:

■ Create major new opportuniti Northamptonshire to get more county the safest in the country

■ Create an 'Office of Faith Bas

■ Devolve policing budgets to l

■ Establish the 'blue light guara transparent pub

■ Embed a culture of 'citizen ar frontline policing – we need to among victims and witnesses;

■ Establish a local public comm Northamptonshire's young peo communities and what they wa future; and create the 'commiss that they are consulted and prop policed.

■ Expand the Police Cadets sch presence in every major town i

■ Develop a single new volunte justice and community safety, i local people to get actively invo

JUSTICE

Making Northamptonshire th must mean more than just pr protection and support for vi vision of a reformed criminal be able to rely on swift, sure offenders properly, and on in demands that offenders face behaviour, protecting future

■ I will place victims at the hea and ensure that it delivers first a

■ I will take crime prevention m increase the level of investment happening in the first place, sav dealing with crimes after they a

■ I will replace the lacklustre tal community safety partnerships with new crime prevention actio common sense ways on activit for local people, where it will im

Saturday morning at the Co-op

■ I will create a Northamptonsh

■ I want to massively speed up system, so victims no longer ne years for their cases to be reso response the norm in our count

■ I will seek to transform the yo probation service to achieve a b

■ I will hold regular 'conference judges about how Northampton administration of justice.

CE IN ENGLAND

untapped resource against
e and criminal justice system
with the specific remit to
nored by the state, I want to
r contribution alongside
the community voluntary

es for everyone across
actively involved in making our
.
ed Initiatives';
ocal communities;
ntee'-

nd community-focus' in
overcome dissatisfaction

nission to examine how
ple feel about their lives, their
nt for themselves and the
sioner's youth circle' to ensure
perly engaged in how they are

heme so that it has an active
n the county;
ering service across criminal
ncreasing opportunities for
lved.

e Safest Place in England
reventing crime. Proper
ictims of crime is vital to my
l justice system. They must
justice which punishes
ntelligent justice which
e up to the causes of their
victims from similar trauma.

rt of the criminal justice system
and foremost to their needs;
uch more seriously and
in preventing crimes
ving big costs downstream in
re committed.
lking-shop approach of
, strategies and committees
ons, spending money in
y that really makes a difference
npact most.

ire Victims' Commission;
our local criminal justice
eed to wait months or even
lved. I want to rapid court
y;
outh offending service and
big reduction in re-offending;
es' with local magistrates and
nshire could improve on its

At Adrenaline Alley in Corby: "a fantastic facility for local youngsters and a model for other towns".

SECURITY

The police and crime must be a key player in maintaining and developing the security arrangements in and around Northamptonshire; securing Northamptonshire's place at the table in discussing, developing and deciding on national policy in the fight against terrorism in all its guises.

- I want to see Northamptonshire at all levels resilient and prepared and believe the police and crime commissioner has a critical leadership role;
- I will establish a Northamptonshire Security Council and an Office for Northamptonshire Resilience;
- I want to see a volunteer force of 'emergency wardens'; individuals committed to their community, and trained to offer immediate assistance in situations of emergency to their communities;

POLICE

The next few years will be very challenging for a police service expected to reduce crime with fewer resources. Police and crime commissioners will inevitably have to make hard choices on what to prioritise.

I want to support the police; I also want to be the elected head of an organisation that is trusted by local people; that is known as a force for good, not just one of strength.

The challenge is not to moan about cuts. It is to transform how the force gets the best out of the considerable resources it still has, to ensure that the service at the front-line for local people goes from strength to strength.

Being proud of our police and cherishing the strong traditions of British policing is however not the same as arguing that nothing need ever change, or that all that matters is raw investment and officer numbers rather than the reform of what those police officers are actually doing.

A relatively low proportion of police resources is properly focused on the front-line. Policing works best through the professionalism of the front-line constable, able to exercise common sense and professional judgement. Front-line officers must be freed up from form-filling, policies and codes of practice, and the hundreds of managers we currently pay to sit on their shoulders.

There is more than one manager of a more senior rank for every three constables in our county, a ratio that feels totally disproportionate and a management ratio one would not expect in any other organisation, public or private. The senior ranks must be radically stripped out to build up the number of constables on the front line. Almost a third of police officers in our county did not make a single arrest last year. That needs to radically change.

The real debate is not about police officer numbers (after all, we already have hundreds who aren't doing the job of a police constable as the public would define and understand it). It is about how effectively our police are used and how better results can be achieved as a result. We all want visible policing, what we don't want are our front-line police officers and PCSOs spending their time just wandering about. We want them in the right places at the right times doing the right things.

- I want a police force known as one of the brightest and the best in the UK;
- I will put more police on the beat, increasing by at least 100 the number of front-line constables;
- I will work with the Chief Constable so that we radically reduce the number of senior officers, including in time removing two of the more senior ranks from the force altogether;
- I will reduce the budget for back office administration by a third, ploughing millions of pounds of additional savings directly into front-line policing;
- I want a good PCSO concept made better and radically rebuilt (including volunteer PCSOs, better deployment and clearer success criteria);
- I want the Special Constabulary expanded and used to transform county policing just like the Territorial Army and retained fire fighters contribute to their agencies - with 'Specials' in villages and parishes bringing back the 'local bobby';
- I will close the current large headquarters site at Wootton Hall, reinvesting the savings directly into front-line policing in our local neighbourhoods.

I believe very strongly in getting bobbies out from behind desks and back on the beat, 'reducing bureaucracy', reforming work practices, becoming more intelligence-led, dealing with long-term problems of restricted duties and sickness.

TRAINING OF SPECIAL CONSTABLES

In Northamptonshire, there are 12 sessions of training at weekends spread out over roughly six months. Then they patrol alongside a 'tutor constable', basically just a normal PC, where they are assessed against a competency framework. During this period they are out and on patrol, but not independently. When all the competencies are completed they are then available to patrol independently.

Training is typically about twelve months from initial recruiting to independent patrol. Some forces do it faster, in a more condensed way, so perhaps Northamptonshire could too.

If elected as police and crime commissioner Adam Simmonds wants to enable parishes to have their own special constable. Many parishes are keen to do so. What a shame that other candidates want to rubbish the idea.

SIMMONDS CALL FOR VICTIMS ECHOED BY FORMER MET CHIEF

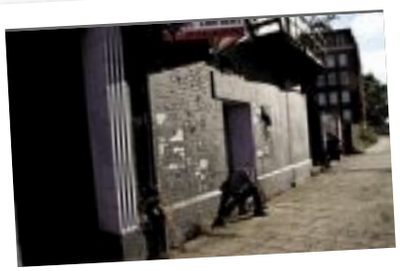

Calls by Adam Simmonds for more to be done for victims of crime have also been made by one of Britain's former top policemen.

One of Adam's key pledges is to put victims of crime at the centre of the criminal justice system instead of criminals.

He said, "I want to see victims of crime put first, not criminals, with much more being done to help and support victims of crime. And I want to see people feeling that they can have more trust and confidence in the police than they do now. All too often the system and money is focused on criminals, court procedures and their care, whilst victims of crime such as violence and burglary can be left to pick up the pieces themselves, frequently with little or no support from the police or anyone else.

"So my campaign is also about dealing with those who are the victims of crime. The fallout for them can impact for decades and possibly even lifetimes on individuals and communities.

"Proper protection and support for victims of crime is fundamental to my vision of a reformed criminal justice system. Victims of crime must be able to rely on swift, sure justice which punishes offenders properly, and on intelligent justice which demands that offenders face up to the causes of their behaviour, protecting future victims from similar trauma.

"But more than that, victims need sympathetic and timely support which helps them to recover, as well as to understand and cope with the inevitable stresses of investigation and trial. This support should be properly funded, increasingly by offenders rather than taxpayers. Cash compensation should be focused on blameless victims of the most serious crimes.

In the 'Sunday Telegraph', Sir Paul Stephenson, who headed the Metropolitan Police until last year, said that with hindsight he was unsure he had always struck the right balance between pursuing tough sanctions for criminals and allowing the widening of softer, "diversionary schemes" for offenders during his 35-year career as a police officer.

Adam Simmonds concluded, "I agree entirely with the views expressed by Sir Paul Stephenson when he says that too many offenders are handed a slap on the wrist - such as a police caution or on-the-spot fine - rather than being prosecuted in the courts for their crimes. And that police and the courts will "never properly command the confidence of the public" unless they deal seriously with burglars, violent criminals and those who exhibit persistent anti-social behaviour."

NORTHAMPTON
Herald & Post
INCORPORATING TOWCESTER

Thursday, October 18, 2012 | Issue number: 1690 | www.northampton-news-hp.co.uk | 40p where sold

Double trouble! Twin girls front new ad campaign

PAGE 2

follow us on twitter

@NorthamptonUK

Chef Tipu hoping poppadom tower is record breaker

PAGE 17

Health workers keep it clean in 'Gangnam' video

IT is a dancing craze that has spread worldwide and now staff across Northamptonshire NHS have decided to improve handwashing 'Gangnam Style'.

Doctors, nurses, porters and catering staff have starred in a YouTube video, (left) which has had almost 30,000 views, to promote good techniques to keep your digits clean.

The original dance was made famous by South Korean rapper Psy.

Northampton General Hospital healthcare assistant Christopher Head is one of the people in the video. He has been named Hand Hygiene Champion of 2012 by the Infection Prevention Society. The video can be seen at www.youtube.com/embed/TGddyTW5eMc

Riot 'copycat' gang pay price for night of terror

BY SOPHIE SCOTT
sophie.scott@HPnorthants.co.uk

ELEVEN people have been locked up for a total of 17 years for their part in copycat violence that spread across the town during last summer's national riots.

Northampton Crown Court Judge Richard Bray, sentencing the group, told them their behaviour on the night of August 9, 2011, was 'intimidating'.

He said: "This incident took place at the height of last summer's riots; riots which caused considerable suffering and damage to the public.

"You must have known this and yet you were prepared to join in with copycat disturbances in this town." The group, most of whom wore masks and hoodies, were involved in a number of incidents that night, including:

- Throwing bricks at police officers and vans
- Intimidating drivers of cars
- Pushing over an elderly man and pelting a bystander who went to help with missiles

Speaking after the hearing, Detective Constable Liz Ansell, who investigated the offences, said: "In particular we are pleased the judge recognised how serious the incident could have been if not for the brave and immediate actions of the officers involved."

■ See pages 2&3 for the full story.

Moulton College Careers Open Day

Sunday
21 Oct 2012
10am – 4pm

More than just a Student, more than just a College

Full-time and Part-time courses from pre-entry level to full Honours Degrees

For further details please contact Student Services on: 01604 491131, email: enquiries@moulton.ac.uk or visit: www.moulton.ac.uk

For a free call back text **ENQUIRIES** to **07950 081089**
Entry and parking via gate no. 2 – please follow the signs.
Moulton College, Main site, Moulton, Northampton, NN3 7RR.

Moulton College NORTHAMPTONSHIRE
Profit through Skill

REAL WORK REAL WORLD
Moulton College

Park Lane Windows Ltd

CELEBRATING OVER 25 YEARS OF TRADING

WINDOWS AND DOORS
- All types of Windows and doors
- Fascias and Soffits
- All Roofline Products
- In a choice of colours

FENSA Registered Company

CONSERVATORIES AND EXTENSIONS
- Conservatories
- Orangeries
- Kitchen and Dining Room Extensions

From planning to completion
From design to Manufacturing
Built to highest quality

View our Trend Kitchen Collection from planning to completion!

Park Lane have been trading for **25 years** and through our experience in the Home Improvement sector, we have created a whole new concept to our business, by introducing several ranges of **Fitted kitchens, Orangery Extensions** and **Conservatories**, along with our traditional range of Windows and Doors

COME AND VISIT OUR NEW SHOWROOM

25% DISCOUNT
on all new window and door orders placed between 8th October and 31st October 2012

SHOWROOM OPEN 7 DAYS
Mon-Fri 9am-5.30pm Sat 10am-4pm sun 10am-3.30pm

FREE QUOTATIONS FROM NO-PRESSURE SALESMEN
01604 791791
www.parklanewindows.co.uk

Arthur Street, Kingsthorpe Hollow, Northampton NN2 6EG
Fax: 01604 791599
email: parklanewindows@btconnect.com

Staff fears over shared service bid

BACK office staff are facing an uncertain future as a council looks to transfer employees to another company.

Yesterday, Northampton Borough Council announced it was hoping to share its services through the Local Government Shared Services (LGSS) in a bid to save £9.45 million.

The county council already use the scheme.

Leader of the borough council, David Mackintosh, said this would protect frontline services from budget cuts.

He said: "There are difficult decisions to take and this helps make savings and jointly protect frontline services."

He added: "There might have to be reductions in staffing."

But leader of the Liberal Democrat group, Cllr Sally Beardsworth, said: "Many staff will be extremely concerned given that the staff at Conservative controlled county council are facing massive pay cuts and drastic changes in their terms and conditions. Hard working borough council staff face an uncertain future. Will their pay and conditions face similar cuts?"

Thomas Davison

Robert Regan

Omar Meeks

Mitchelle Stephenson

Hooded mob

BY SOPHIE SCOTT
sophie.scott@HPnorthants.co.uk

COPYCAT rioters took to the streets of Northampton wearing masks and hoodies in a 'deliberate attempt' to intimidate the public at the height of riots which spread country-wide.

The group, of up to 30 young people, initially gathered in Abington Park before they set off on an aggresive campaign through the town.

Eleven members of the gang were last week put away for a total of 17 years for their part in the disorder.

They were first reported to the police at around 7pm on August 9, 2011, by members of the public who were concerned that they had seen them with petrol cans - one of whom was 19-year-old Levi Holder.

Police reports came in over the next two hours of the gang heading through the town via The Racecourse, Colwyn Road, Shakespeare Road, Kettering Road, Exeter Place, Wellingborough Road, Bouverie Walk and South Street.

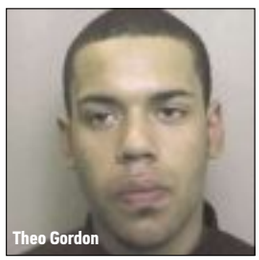
Theo Gordon

Bonnie Grant

At Northampton Crown Court Matthew Lowe, prosecuting, said: "This incident involves a relatively substantial public disturbance on the streets of Northamptonshire during the height of nationwide riots.

"These defendants' behaviour was copycat behaviour, seeking to mimic what was taking place in larger cities, predominantly, across the UK."

In a packed court last Thursday it was heard that during the disorder the ten young men and one woman, aged between 17-22, were in the group that pelted officers and vehicles with bricks and stones, ran out in front of cars on busy streets, smashed a police van's windscreen and pushed an eld-

Identical faces of twin tots chosen to front new TV advert

TWO identical 19-month-old twins are the faces of a new television advert.

Sophia and Isabella Newlands, from Northampton, were chosen from hundreds of toddlers to take part in the new campaign for Cow & Gate.

They are two of 30 youngsters appearing in the advert which their mum, Shauna Swift, has admitted to watching at least 'a million times'.

She said: "We entered the competition on the company's Facebook site.

"I sent in a video showing them playing and after that they were selected to go to the audition which they passed.

"As their mum I think they are gorgeous and being identical twins give them that extra cuteness.

"There were well over 100 children entered into the competition so in some senses it was difficult to know what they were looking for."

ON SCREEN: Sophia and Isabella Newlands

Pippa's Blinds & CURTAINS
WOOD VENETIANS • VENETIANS • PLEATS • HANDMADE ROMANS • HANDMADE CURTAINS CONSERVATORY SPECIALISTS

2 Vertical or Roller Blinds
Mix and Match for £90
Large choice
Size up to 150cm wide & any drop
SPECIAL OFFER
*Selected Fabrics
01604 890496
Billing Garden Village, Opposite Billing Aquadrome, The Causeway, Great Billing NN3 9EX

call 01604 614600 ...to advertise

Levi Holder

Karn Spokes

Jodan Brown

Aaron Aucott

get 17 years

■ Thomas Davison, 18, Parkside, 22 months detention, pleaded guilty to affray
■ Theo Gordon, 18, Broadmead Avenue, 30 months detention, pleaded guilty to violent disorder
■ Jodan Brown, 18, Poppyfield Court, 12 months dentention, pleaded guilty to violent disorder
■ Omar Meeks, 19, Tower Square, 20 months detention, pleaded guilty to affray
■ Karn Spokes, 22, Ambush Street, 24 months detention, pleaded guilty to affray
■ Mitchelle Stephenson, 18, Ribble Court, ten months detention, pleaded guilty to violent disorder
■ Aaron Aucott, 20, Great Gull Crescent, 20 months detention, pleaded guilty to affray
■ Robert Reagan, 22, Stanton Avenue, 24 months, pleaded guilty to affray
■ Levi Holder, 19, Belfield Close, 12 months, pleaded guilty to possession of a petrol can with intent to cause criminal damage. He was also sentenced to a further ten months detention for beating up his ex-girlfriend
■ Bonnie Grant, 20, Stanton Avenue, 24 months detention, pleaded guilty to affray
■ A 17-year-old, who cannot be named, eight months detention, pleaded guilty to affray

erly man over. Theo Gordon, 18, was described as being at the 'forefront' of the group and was handed the heftiest sentence of 30 months. He was first spotted on CCTV in the late summer's afternoon with Robert Reagan, Holder and Jodan Brown.

He 'slammed and punched' the doors of a police van causing it to shut on an officer and was found hiding in a garden after police dispersed the group.

When Bonnie Grant was picked up by officers she was found to be carrying a sports bag filled with bricks and rocks.

Judge Richard Bray told them: "You were part of a group of up to 30 youths who gathered together and made their way across town, wearing masks and headgear so you would not be recognised. Drivers of cars were intimidated, cars were damaged, a man was pushed over in the street and when a member of public went to help him he was pelted with stones.

"When the police arrived to disperse the group bricks were thrown at a police van."

He added: "There must be immediate custodial sentences for this sort of incident in order to deter others."

Skatepark's in spotlight with funding

NINE floodlights are to be installed at Radlands Plaza skatepark by tomorrow.

As the nights draw in, the new lights will allow skaters to use the £250,000 Northampton facility until 9.30pm.

Funding was given by Northampton Town Centre BID.

Councillor Tim Hadland, Northampton Borough Council's cabinet member for regeneration, enterprise and planning said: "This summer Radlands Plaza has been the place to be with hundreds of young people enjoying it every day and into the evenings.

"So I am delighted to see that nine new floodlights will be installed just as the clocks go back."

■ The date Northampton's Christmas lights will be turned on has been set.

Although, it is not yet clear who will have the honour of flicking the switch to set the town alight with Christmassy glow.

The big event will take place between 3pm and 6pm on November 22.

The town will be decorated by a number of large, real Christmas trees.

University's halls of residence in a £50m upgrade

THE University of Northampton has secured £50 million to improve the campus - which includes a major financial boost to the halls of residence.

It was announced yesterday that Lloyds Bank's Wholesale Banking & Markets team in Milton Keynes offered the support.

About £30m has been used to complete the first phase of the project, which has included the full refurbishment of Simon Senlis and St John's House halls of residence, together with the refurbishment of the Newton, Sulgrave, Fawsley and Cottesbrooke teaching buildings.

The remaining funding is being used to build the brand new hall of residence, which will feature an additional 475 bedrooms, in St John's Street in Northampton town centre.

University Vice Chancellor, Professor Nick Petford, said: "Increasingly high level of demand has really stretched our existing facilities, so we are particularly delighted to have secured the necessary funding to commission the build of an additional hall of residence."

Antiques Sales Next Week

5pm Wednesday 24th & Thursday 25th October

Viewing from Midday sale days. Please note new start time of 5pm…

A rare and interesting collection of privately entered and unreserved items from deceased estates and valuation days. Over 1000 lots in all, including a very large selection of HM silver, gold, vintage jewellery, paintings, objets d'art, clocks, good antique furniture and other quality 18th, 19th & 20thC items…
Please view sale online and register to bid!
Or better still, come and view in person.
This really is a must-see sale for everyone!
Catalogue online from pm 19th October at www.the-saleroom.com/jphumbert

Consignments for our November Antiques Sale now invited

Free Valuation Fortnight

29th October – 9th November, weekdays 9am-3pm
No appointment needed - just come along!
Gold, Silver & Jewellery needed for International buyers!

Autumn Property & Land Auction
Final Entries Now Invited
Call Jonathan Humbert on 01327 359595
Ashby Humbert
info@ashbyhumbert.com

Silverstone Business Park,
Towcester, NN12 8TB
Tel: 01327 359595
www.jphumbert.com
JPHumbert Auctioneers LIMITED
AUCTIONEERS & VALUERS

New Quality Stairlifts from just £1250!
Fitted and guaranteed
A local Northampton business providing quality stairlifts with a personal service.
- Free no obligation quotation
- Fast installation
- Straight and curved stairlifts

For a Brochure or more information
01604 821 759
www.chartwellstairlifts.com
CHARTWELL STAIRLIFTS

NEWLY OPENED SWEET MART
Akshar
SWEET MART
OUR MISSION
to be the number one provider of quality and fresh Indian sweets and savouries, and provide our customers with a complete and satisfactory vegetarian catering service 100% vegetarian
WE CATER FOR ALL OCCASIONS
FRESHLY PREPARED EVERYDAY
Sweets & Savouries, Kaju Katri, Jalebi, Ladoos, Onion Bhaji, Samosa, Punjabi Samosa
these are just few of the items available.
SOON INTRODUCING MINI MEALS, QUICK SNACKS & TIFFIN SERVICE
DIWALI OFFER! - FREE GIFT WHEN YOU SPEND OVER £10.00

ORDERS TAKEN FOR EGGLESS CAKES
77 BROADMEAD AVENUE | NORTHAMPTON | NN3 2RA
01604 407187 - MOBILE 07723 494 798
Email: aksharsweetmart@hotmail.co.uk
OPENING HOURS
Monday-Tuesday 10am to 6pm
Wednesday - CLOSED
Tuesday 10am to 6pm - Friday 10am - 7pm
Saturday 10am to 6pm - Sunday 10am to 5pm

MISTED - UP DOUBLE GLAZING
- Replace double glazed units
- Windows, doors & Conservatories repaired
- Faulty hinges, locks, handles
- Fit the latest energy saving glass
- Fit new energy saving glass or Polycarbonate conservatory roofs
- New tiled conservatory roofs
- 10 year guarantee on new glazing

Ring: **01604 495969**
We will save you money
HOMESAFE WINDOWS
www.homesafe-ltd.co.uk

ANNOUNCE YOUR NEWS
Herald&Post
call 01604 614600

EYEtoEYE OPTICIANS
Your local opticians
Looking after your eyes for over 20 years
- We stock over 1000 spectacle frames from designer names to budget to suit all pockets
- We provide comprehensive eye examinations by qualified optometrists with professional spectacle and contact lens dispensing.

Northampton General Hospital
Cliftonville, Northampton 01604 545722
Earls Barton Clinic
58 Broad Street, Earls Barton
01604 810777
2 Eye to Eye OPTICIANS
W www.eye-to-eye-opticians.co.uk
E eyetoeyeopticians@btconnect.com

UPVC FASCIAS, SOFFITS CLADDING & GUTTERING
35% OFF
All This Week
CALL HOMESAFE ON 01604 495969
SHOWROOM: 48 Tenter Rd, Moulton Park NN3 6AX

Complaints row PCC candidate quits race

BY SOPHIE SCOTT
sophie.scott@HPnorthants.co.uk

AN independent Police and Crime Commissioner candidate who has a complaint against the Chief Constable of the county Force has decided not to stand.

Matt Stockdale revealed on Tuesday, a day after the final submissions, that he had pulled out of the race to concentrate on the 'government cover-up' about the dangers of space weather.

The millionaire businessman said he did get the 100 signatures required for candidacy and had the £5,000 deposit but in the last two weeks decided not to spend the money.

He said he is concerned about 'space weather' which could knock out electricity supplies and believes the Government is not telling the public about the risks.

A report on NASA's website says that if a 'super solar flare' was followed by an extreme geomagnetic storm then it would affect electricity across the world.

NO GO: Matt Stockdale

Last month the *Herald & Post* reported on how Mr Stockdale had submitted a complaint about the Chief and Deputy Chief Constable of Northamptonshire Police to the Police Authority regarding a breach of the Standards of Professional Behaviour

Mr Stockdale said: "I made the decision at the last moment in case the Government decided to change its view on telling the public. I am in a position where I understand this and can inform people so they are less likely to panic."

The candidates standing in the November 15 election are:

- Lee Barron (Labour)
- Anthony Bennett-Spencer (English Democrats)
- Jim MacArthur (UKIP)
- John Norrie (Independent)
- Adam Simmonds (Conservative)
- Paul Varnsverry (Liberal Democrat)

The University of Northampton is hosting a Question Time-style event for candidates on November 1.

There is a session for under 17s first, before an event after for adults. To register visit either youth-hustings.eventbrite.com or northampton-hustings.eventbrite.com

Herald&Post Briefs

JOBS BOOST AT EXPANDING FIRM

NINETY jobs are to be created by an energy company.

Opus Energy, based in Moulton Park, Northampton, announced the jobs boost as it celebrated making The Sunday Times Top Track 250 league table for the second year running.

Revenue at the company has increased by 38 per cent in the year 2011/12.

Charlie Crossley Cooke, managing director, said: "We look forward to another year of growth and the creation of new jobs to meet our continuing expansion."

COMPUTERS 4 AFRICA
FREE
data wipe when you donate unwanted working PCs & IT kit at our appeal site detailed below.
(PCs need to be Pentium 4 or less than 5 years old)
www.computers4africa.org.uk
03000 11 22 33 calls charged as a landline
Donate IT in Kettering
Linnell Way, Telford Way
Industrial Estate, Kettering,
NN16 8PS
Thurs 24th & Fri 25th October
9am to 5pm
Copyright © 2010 Computers 4 Africa. All Rights Reserved.
Digital Pipeline Working As Computers 4 Africa is a registered charity No. 1118674 in England and Wales.
SC040181 in Scotland. Company Limited by Guarantee No. 6005906 VAT No. 916 7588 88

Visit your online Wedding Guide
www.northampton-news-hp.co.uk/weddings
Herald&Post

VISA MasterCard
LOCAL PLUMBER
30 YEARS EXPERIENCE
gas safe Reg No 139660
FOR ALL YOUR PLUMBING AND HEATING REQUIREMENTS
All Boilers Serviced/Repaired from £55.00
Installation of:
Gas Fires from £120.00
Full Heating Systems from £2450.00
Combination Boilers Including a five Year Warranty from £1550.00
Bathroom Suites
Shower and Power Showers
Ask us about our Boiler Insurances from £12.00p/c/m
NO CALL OUT CHARGE
• Natural Gas & LPG
• 24hr Emergency Call Out
1st Gas Engineers Ltd
Tel 01604 670549 / 07973 266832
www.1stgas.com

Station to explore history ahead of £20m revamp

ARCHAEOLOGISTS will be on site of the new £20 million train station this weekend.

A small area of the short stay car park at Northampton railway station will be closed from Sunday so experts from Northamptonshire Archaeology can excavate what was part of Northampton Castle.

In medieval times Northampton Castle was situated on part of the current station.

However, it is believed that most remains were destroyed and displaced over time as the railway developed.

Located in the Northampton Enterprise Zone, the new facility will be almost twice the size of the existing building and is due to start being constructed next year, for completion in 2014.

Chris Garden, director of regeneration at West Northamptonshire Development Corporation said: "Clearly, it is very important that the development of Northampton Station respects the rich history and heritage of the site.

"The archaeological assessment is a key step in our preparations and will help to inform how we deliver the new and improved station."

Leader of Northamptonshire County Council, Councillor Jim Harker, said: "The new station is central to the work to generate economic growth in Northampton and indeed Northamptonshire as a whole and the county council is pleased to be able to play a pivotal role in bringing it forward.

"While its redevelopment is critical in helping kick-start our economy it is also an opportunity to explore and better understand the rich heritage of this site.

"We can utilise the new development of the station as not just a physical gateway to the town but also a place to showcase the heritage of the Castle site and the town as a whole."

Bungling raider had axe to grind

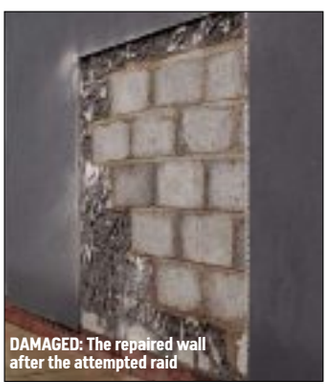

DAMAGED: The repaired wall after the attempted raid

BY SOPHIE SCOTT
sophie.scott@HPnorthants.co.uk

A BRAZEN would-be thief used an angle grinder to create a large hole in a restaurant in an attempt to grab a safe.

An offender used the builder's tool to saw into the Harvester restuarant's wall at the Riverside retail park in Northampton in the middle of the night.

But his efforts triggered the fire alarm and the would-be robber made off empty-handed. The hole, which was about 5ft tall, has since been repaired.

Police are appealing for any witnesses.

A spokeswoman for Harvester said: "An attempted robbery took place at the Harvester in the early hours of Friday, October 12.

During the robbery the fire alarm was triggered and disturbed the offender. No cash was stolen and fortunately nobody has been injured, however there was extensive damage to the building.

"Emergency repairs took place and the restaurant opened as normal on Friday. We are liaising with the police and supporting their investigation."

Anyone with information, should call Police on 101.

Lake makeover will return it to former glory

A LAKE is to get an £80,000 facelift to make it more appealing to wildlife.

The Environment Agency and Northampton Borough Council have joined forces to transform Abington Brook Lake at the junction of Billing Road and Weston Mill Lane, in Northampton.

The project includes removing silt and rubbish. Last month, trees and shrubs were trimmed to allow machinery to access the site.

The lake, which measures about 90m by 30m, used to attract birds such as swans and ducks and other wildlife but has gradually become overgrown, silted-up and a dumping ground for rubbish.

Around 2,000 tonnes of silt will be removed using long-reach excavators and deposited on council-owned land. Fish living in the lake have also been removed and released downstream.

Nin su thai spa
34 York Road, Northampton NN1 4QH
Open Mon - Sun 10am - Last appointment 6:30pm
01604 946448
07805 698948
Backache • Headache • Aching Feet & Legs

20% OFF All Treatments
Offer ends 31st October

Body massage?
The excessive stress in our daily lives can be a cause of continuous muscular tensions, pains, aches and fatigue by hindering the flow of oxygen and blood to muscles and organs. During a massage, the muscles in the body are manipulated to allow the relief of muscle tension.

Benefits
- Feeling of well being
- Improves blood circulation and flow of tissue
- Soothes and relaxes nerves
- Nourishes the skin
- Helps remove deposits of tissues
- Releases of emotional tension
- Weight loss

www.ninsuthaispa.com

Changing lives together
...is what Fostering People is all about!

Becoming a foster carer is a challenge like no other, but with time, patience and a positive attitude you could really make a difference to a child's life.

We offer:
- A weekly fee of £399 per child
- Working as part of a small, local, professional team
- 24 hour support
- Ongoing training

If you are over the age of 21, have a spare bedroom and enjoy working with children of all ages then we'd like to hear from you:

Fostering People are also looking for experienced Form F Assessors

fosteringpeople
changing lives together
0800 077 8159 www.icanfoster.com

ADVERTISEMENT

Cloudy2Clear Windows – Service With A Smile!

It's been a crazy few months for Cloudy2Clear Windows. The company which specialises in repairing windows which are steamed up, broken or damaged by replacing the panes – not the frames has grown rapidly as homeowners take advantage of their services.

Managing Director Trevor Skidmore feels that it's all about service. 'Our product is simple. If your double glazing is misted up we can replace the glass at a fraction of the cost of a new window, in any type of frame, and with a new 5 year guarantee. But it's not just about saving people money, although that obviously helps. Many tradespeople have struggled since last year and I honestly feel that during the good times a minority perhaps didn't focus on customer care as much as they should have done. We make sure we turn up when we say we will, do the job the customer requires and leave their house as clean as a whistle. I often get comments back from customers on how they really didn't expect that sort of service which, in a way, is very sad for the service industry as a whole.'

Cloudy2Clear service the Northampton, Kettering, Wellingborough & Corby areas and Trevor is finding that his approach is a major factor in his success. 'The truth is that it's not just the personal satisfaction that I get from doing a good job but also it makes good business sense. I get a huge amount of business from friends and family of people I've done work for, which just goes to show how much a little bit of effort is appreciated.'

So, if your windows are steamed up, broken or damaged give Trevor a call for a free quotation on **0800 61 21 118** and he'll be happy to help!

STEAMED UP DOUBLE GLAZING?
Don't replace the Frames... just the Panes!

Broken or Damaged Windows?
Faulty Hinges, Handles or Locks?
Want The Latest Energy Saving Glass?

All Glazing Backed By Our
5 Year Manufacturers Guarantee

cloudy2CLEAR WINDOWS
REPLACING YOUR FAILED DOUBLE GLAZING

Priority Freephone
0800 61 21 118
www.cloudy2clear.com

...we make saving money perfectly clear...

More than just a Student, more than just a College

If you are:
- a school leaver
- having doubts about your current course
- looking for a change of career
- considering an apprenticeship
- still at school but looking for advice on your future
- needing information about part-time courses

... then why not visit our

CAREERS OPEN DAY
Sunday 21 October 2012 10am – 4pm

Full and part-time courses from pre-entry level to full honours degree
- Extensive practical facilities
- Student welfare and support
- En-suite residential accommodation
- Subsidised transport and financial support
- Employment opportunities
- Practical training

Fully guided tours of the campus

Mouton College, Main Site, Moulton, Northampton, NN3 7RR
Entry and parking via **gate 2** – please follow the signs
Tel: **01604 491131** Email: **enquiries@moulton.ac.uk** **www.moulton.ac.uk**
To request a free call back just text **ENQUIRIES** to **07950 081089**

Moulton College NORTHAMPTONSHIRE
LSIS BEACON
Ofsted Outstanding 2007/2008
Ofsted Outstanding 2009/2010
CAREER MARK

Year at the top is a

BY SOPHIE SCOTT
sophie.scott@HPnorthants.co.uk

ALMOST a year ago David Mackintosh stepped into the role as leader of Northampton Borough Council and since then he says it has been non-stop.

Within the first days of being thrown into the limelight, the town was struck by tragedy when two young women were crushed to death at Lava Ignite nightclub.

Councillor Mackintosh is on call 24/7 – so when incidents like that occur he is often woken in the night to make him aware of what is happening in the town – be it police-related or emergency situations like when Billing Aquadrome was evacuated in May because of flooding.

He said: "It was just a normal day when I got a call about Billing. I was here in the office and then suddenly this happened and officers were coming to tell me that the evacuation plan had been activated and residents were being taken to Lings Forum.

"On days like that everything that you have planned just goes out of the window.

"You have to be prepared for anything. My phone can go at any time of the day and I have to keep it loud during the night so that it wakes me up."

This week is Local Democracy Week and Cllr Mackintosh is keen to encourage people to get involved with what's going on at the council and learn about what it does for them.

At just 33, Cllr Mackintosh is quite different to the image most people have in mind when they think of a councillor and he hopes that with youth on his side he can help make a bigger impact on the town.

He said: "I think I prove that you don't have to be old and grey to be a councillor and I hope that changes people's perceptions

24/7 job for David

LEADING THE WAY: Cllr David Mackintosh

and shows that people of all ages and backgrounds can get involved. I don't agree that you have to have served 20-30 years on the council to lead the authority.

"Especially in the financial times that we are in, being young brings different ways of thinking to the council. Since I have been leader I think that I have shown that collectively with the county council and West Northamptonshire Development Corporation we can work together and achieve more."

In the fast-paced, completely interactive world that we now live in, Cllr Mackintosh is accessible to the electorate on levels that council leaders, and councillors, were not just a couple of years ago. He uses Twitter to interact with residents and open up about what he does on a day-to-day basis. But this accessability can have its drawbacks.

He has had to block users who have taken to abusing him online and he was also victim to a 'troll' (online bully) who set up an account pretending to be him.

Cllr Mackintosh said: "Part of being a high-profile leader is that you get a lot of attention from a lot of different people.

"With social media I try to be as visible and approachable as I can. I always try to answer everyone's email personally and as quickly as I can.

"But there is of course a drawback to that and that is it gives people the opportunity to say things that aren't true. I have had a troll who was making allegations about me.

"Overall though I do feel that it is a good way to engage with people and let them know what is being done in Northampton and people can let me know any issues they may have."

You can follow Cllr Mackintosh on Twitter: @davidmackintosh

gildings auctioneers
Tuesday 23rd October at 10am
Victoriana to Modern Furnishing & Collectables
at The City Saleroom (Leicester)
63 Morris Road, Leicester LE2 6BR Tel: 0116 270 3005
Ceramics, Glass, Silver & Plated, Jewellery, Objets d'Art, Metalwares, Paintings, Prints & Watercolours, Furniture: Chests, Desks, Tables, Clocks, Suites etc.
Viewing: Saturday 20th October 9am - 12noon
Monday 22nd October 9am - 4pm
Tuesday sale day 9am - 9.45am
Catalogues on-line Friday 19th October
Head Office & Information
Items welcomed for forthcoming TOY SALE (6th November)
www.gildings.co.uk

Get your brand closer to people's lives
No other medium is as close to people's hearts as Regional Press. Consumers consider it an integral part of their community.
The effectiveness of regional press advertising in driving sales comes down to the simple fact that people prefer to do most of their spending close to where they live.
Consumers' Choice V, a national consumer survey by TNS Media, found that regional press advertising is the most frequently acted upon, with 61% of people responding to it[1].
No wonder brands enjoy a closer relationship with consumers when advertised in this, the most trusted and effective medium of all.
[1]See Consumers' Choice V at www.newspapersoc.org.uk
Regional Press closer to home

For the ultimate buying experience...
Massive choice · Indoor showrooms
Camping superstore · Online shop
WHITE ARCHES CARAVANS
"Northamptonshire's Premier Dealership"
Proud to be a family business!
Wellingborough Road Rushden
Northamptonshire NN10 6AY
Telephone 01933 353818
Ample FREE customer parking
250 NEW & USED CARAVANS ON SHOW
"Your adventure starts here"
MASSIVE SALE!
MASSIVE SALE NOW ON!
www.white-arches.co.uk

WHITE ARCHES MOTORHOMES
Save up to £5500!
GREAT DEALS!
SPECIAL OFFERS THIS WEEKEND!
Proud to be a family business!
www.whitearchesmotorhomes.co.uk
WHITE ARCHES MOTORHOMES
A45 Higham Road Nr Wellingborough
Northamptonshire NN8 2DU
Telephone 01933 277303
Ample FREE customer parking
80 MOTORHOMES ON SHOW
You get more motorhome for your money at Northamptonshire's Premier Dealership

THE UPVC REPAIR SPECIALISTS...
THE BEST SERVICE
THE BEST PRICES
SAME DAY CALL OUT
24hr EMERGENCY CALL OUT
REPAIRS AND REPLACEMENTS UNDERTAKEN TO ALL DOORS WINDOWS AND CONSERVATORIES
ALL WORK FULLY GUARANTEED
BREAK INS, VANDALISM
OVER 30 YEARS EXPERIENCE
CALL US FOR A FREE QUOTE 8am to 8pm
Tel: 01604 633377
Northampton Business Centre, Lower Harding Street, Northampton NN1 2JL
email info@brmurray.co.uk
BRMURRAY
THE LOCAL FAMILY DOUBLE GLAZING SPECIALIST
www.brmurray.co.uk

ANNOUNCE YOUR NEWS
WITH YOUR NEW FAVOURITE NEWSPAPER
Herald&Post
to advertise telephone 01604 614600

Day's Reuse & Recycling Centre

3 St Peters Way, off Tanner Street, Northampton NN1 1SZ

01604 40 41 40 *Open Mon - Sat 9 - 6pm Sun 10 - 4pm*

TURN YOUR CLOTHES AND TEXTILES INTO CASH 40P PER KG

BRING YOUR UNWANTED ITEMS

CASH PAID ON THE SPOT

Dont Dump It!

Simply bring your unwanted items for valuation and we will pay you cash on the spot.
If we can sell it, we will buy it.

Collections available on larger items Full House Clearance & Rubbish Removal Available

www.adaygroup.co.uk

VOUCHER

Come to the store and present this voucher and receive 45p per kilo for your unwanted clothes and textiles
CALL FOR A FULL LIST OF ITEMS
Offer ends 25.10.2012

WITH THIS VOUCHER 45p PER KILO

DAY'S RECYCLING AND REUSE CENTRE

New witness plea over club tragedy

BY LAWRENCE JOHN
lawrence.john@HPnorthants.co.uk

POLICE investigating a crush at a former nightclub which left two women dead have launched a new appeal to find 28 key witnesses.

University of Northampton student Nabila Nanfuka, 22, and Kingston University's Danielle Jackson, 19, both died following the incident last October at Lava Ignite in St Peter's Way, Northampton.

The venue has since closed and re-opened as a gym.

Officers are now contacting universities across the country in the hope of identifying the 28 people they wish to speak to.

As part of the new appeal, Northamptonshire Police have issued a poster using a photo from inside the club as the crush took place.

They have also released CCTV clips and messages on Facebook, Twitter and the Force's website.

APPEAL: DI Louise Hemingway

About 1,500 young people from all over the country attended the Wickedest Wickedest club night on Tuesday, October 18, 2012, into the early hours of the following day.

Many were university students who travelled to the town in organised coaches.

Detective Inspector Louise Hemingway said: "We are very conscious it is now a year on since this tragedy.

"We have spoken to 1,000 people who attended the event and this includes the emergency services and staff at the club.

"There are a small number of key witnesses we have yet to speak to who were in the immediate vicinity of where the two young women were crushed.

"By speaking to these 28 we will get a clearer and comprehensive picture.

"The families of those who died deserve an answer as you should not go to a nightclub and die."

Blaze-stricken building added to 'at risk' register

A FIRE-RAVAGED building has been named as one of the most 'at risk' buildings in the region.

The former Angel Hotel in Bridge Street, Northampton, which was gutted by a blaze in January, has now been deemed as vulnerable by English Heritage.

The Grade II listed building houses Fat Cats and Balloon Bar.

The organisation said adding buildings such as this to the list may be a step to secure its future.

The bars remain closed as work continues on the property.

ARE YOU A PARENT?
SILVERSTONE INFANT AND JUNIOR SCHOOLS
are holding an
OPEN AFTERNOON
On
Thursday 25th October
From 1.30 p.m. to 3.00 p.m.
Come along and see the schools in action.
For further information or to arrange an alternative visit please phone
Infants: 01327-857351
Juniors: 01327-857381

ANNOUNCE YOUR
NEWS
call 01604 614600

MOBILITY SALE OFFERS!
New Boot Scooter
was £1200 now £895
Suspension seat post & carries up to 25 stone rider
9 inch wheels
Additional 2 inch deck space
Front & Rear Lighting
STAIRLIFTS supplied & fitted
£1300 for 1 month only subject to survey
UK'S Best Bathlift
was £349 now £275
So easy, stable and safe to use
So easy to install and remove
ELECTRIC BIKES NOW IN STOCK!!
Come & see our latest range of...
Scooters Electric Bikes
Stairlifts Powerchairs
Bathlifts Wheelchairs
Adjustable Beds & Chairs
Motability
Scooters from only £11.50 PER WEEK
FREE HEARING CARE
Visit our friendly staff for expert advice on hearing
FREE Hearing Check
Latest aids at lowest prices
Batteries & accessories
Repair/service-all makes
See how invisible the latest aids are
Over 850 items & FREE CATALOGUE INSTORE
BUY ONE PAIR GET 2nd PAIR ½ PRICE
Cosyfeet
The UK's best range of extra wide roomy footwear
Hearing & Mobility
Keep Able
KETTERING
3 Station Road, Kettering, NN15 7HH
Tel: 01536 415373
(FREE PARKING)
NORTHAMPTON
79 King Edward Road, Northampton, NN1 5LY
Tel: 01604 239640
WELLINGBOROUGH
15 Broad Green, Wellingborough, NN8 4LN
Tel: 01933 222980
All offers end 4th November - bring this Ad with you to qualify

tweet! tweet! tweet! tweet! tweet!
Join us on Twitter and follow the
Herald&Post
@NorthamptonUK

END OF SUMMER SALE
50% OFF WINDOWS, DOORS, PORCHES & CONSERVATORIES
'A' RATED SEALED UNITS 10 YEAR GUARANTEE
35% OFF LIST PRICES
TRANSFORM YOUR CONSERVATORY WITH A SUPERB TILED GUARDIAN ROOF
• GREAT PRICES
• FREE QUOTES
• FAMILY BUSINESS
COLOURED DOORS FROM £750
FENSA Registered Company
www.homesafe-ltd.co.uk
Showroom: 48, Tenter Rd, Moulton Pk, Northampton NN3 6AX
Open Hours: Mon to Fri 9 til 4
Sat/Sun 10 til 4
01604 - 49 59 69
Homesafe

yourletters

Write to us at **Herald&Post**, 4 Waterside Way, The Lakes, Northampton NN4 7XD or email letters@HPnorthants.co.uk including your name and address

Herald&Post
4 Waterside Way,
The Lakes,
Northampton, NN4 7XD.

EDITORIAL:
LSN Series Editor:
Chris Gill
01604 614606
chris.gill@hpnorthants.co.uk
News Editor:
Jodie Parsons
01604 614633
jodie.parsons@hpnorthants.co.uk

Newsdesk: 01604 614636
Leisure: 01604 614633
Sports desk: 01604 614632

ADVERTISING:
Media Sales Manager:
Claire Duffy
01604 614607
claire.duffy@hpnorthants.co.uk

We would love to show you just how effective advertising in the H&P is. For the most cost-effective advertising solutions for your business, call our sales staff.
Retail: 01604 614613
Classified: 01604 614617
Motors: 01604 614611
General 01604 614607
advertise@hpnorthants.co.uk

DISTRIBUTION:
01582 390365
enquiries@mailboxdistribution.co.uk
We take great pride in the way we deliver our newspapers.
If you have any queries relating to delivery, please contact our distribution team.

LEAFLET DISTRIBUTION
Contact the sales team on 01582 390357, leaflets@mailboxdistribution.co.uk or visit www.mailboxdistribution.co.uk
One call could put your leaflet through more than 250,000 local letterboxes. Call us to organise a leaflet distribution tailored to your business needs.

The Herald & Post conforms to the newspaper industry's voluntary Code of Practice, administered by the Press Complaints Commission.
If you feel we have made an error in a report, or have fallen below our usual high standards, please write in the first instance to: The Editor, Herald & Post, 4 Waterside Way, The Lakes, Northampton, NN4 7XD.
The PCC Code of Practice, along with details of how to complain, is available from Halton House, 20/23 High Holborn, London, EC1N 2JD.
Website www.pcc.org.uk or email complaints@pcc.org.uk Telephone 020 7831 0022 Helpline 0845 600 2757

INTERNET
For the latest local and national news and sport, columnists, entertainments and much, much more, log on to our website **www.northampton-news-hp.co.uk**

Published and Originated at 4 Waterside Way, The Lakes, Northampton NN4 7XD by LSN Media Ltd, 22 Mill Street, Bedford, MK40 3HD.
Printed by: Cambridge Newspapers Limited, Winship Road, Milton, Cambridge CB24 6PP

40p where sold

Glad I'm not the only one worried about waste

I WAS happy to see your article regarding the state of Northampton town centre and its gateways (*Herald & Post*, Thursday, October 11) as it means that I am not the only person who is worried about the state of our streets.

I have been in a long battle with Northampton Borough Council and Enterprise regarding removal of dog fouling from the streets.

They have a five day policy which means if anyone reports fouling it will be removed within five working days.

The reality is that it hardly ever happens; most of the time there is a weekend involved which takes it to seven days by which time the fouling is so spread all over/dried on etc, that it is impossible to pick it up effectively.

I started my campaign out of concern about fouling around schools and nurseries and on the gateways to schools and nurseries.

I believe that fouling around institutions should be removed asap on the same day to avoid children and adults stepping in it and walking fouling into the school or nursery and onto the carpets that the children are required to sit on for certain activities daily.

I have had several members of the council and Enterprise writing letters to me about the matter, making it sound like I am an obsessed maniac they need to politely dismiss. (Never within the ten day time limit for complaints though!)

I do believe that the five working day policy for the removal of dog fouling is completely inadequate.

Especially since the county council switched most lights off on our streets, it is now very easy to step in something nasty as soon as it gets dark.

I will campaign for same day removal especially around children's institutions as long as somebody starts listening and taking appropriate actions.

Andrea Krudy
By email

M1 mess is sight for sore eyes

IF you want to see real rubbish visit the roundabout at Junction 15, both on the roundabout and on the verges and in the layby, where incidentally the long distance lorry drivers that overnight there dispose of all rubbish and bodily waste that they have.

Why not close the layby to 'overnighters' directing them to a proper lorry park fit for purpose. Implement this and the problem of litter will disappear - RESULT!

Karen Barnard
By email

Collection dates are the problem

THE reason there is rubbish is because the council do not clear the rubbish when they say.

I live in the town centre and have to keep all my rubbish in my house for a whole week then when I put it out they don't collect it then try to fine me. This is an ongoing problem that needs sorting. We have no wheelie bins so we are forced to keep it in the house. We cannot park outside our house either.

Mr S White
By email

Public must change litter attitude

I HAVE to tell you I have just returned to the UK after living all over the world and Northampton is one of the most disgusting filthy towns I have lived in.

Considering the amount of history Northamptonshire has we should see more visitors but I am glad we don't. I totally agree the council is doing its best but is on a losing battle unless it can change the attitude of the public.

I watched a group of young men in the town just leave their rubbish on the floor outside Marks. There was a bin not 10 feet from them so I picked it up and chased after them and informed them they had dropped this. I have to say they put it in the bin with no problems, however there is the problem, the law is on their side.

What would have happened if they started on me? I would have to walk away as they were around 15 years old and if I had got into a argument and just touched one I would be arrested.

This is a large part of the problem, people turn a blind eye. Another problem is, and again this is not the council's fault, but every alleyway in Northampton smells of stale urine and sick, there are no cigarette butt bins and outside every pub there are hundreds of butts. Make the pubs responsible.

Most of the problems are not the council's but unless we take steps to bring the public on board and give the public some protection, they will continue to turn a blind eye. Good luck to the council.

T Appleyard
By email

Cats deserve protection, too

MAUREEN, don't let Mr Palmer's comments change your approach (*H&P* Your Letters Thursday, October 11).

The animal welfare act says animals (including pets) should have: somewhere suitable to live, a proper diet, including fresh water, the ability to express normal behaviour, for any need to be housed with, or apart from, other animals and protection from, and treatment of, illness and injury.

The council is required by law to manage stray dogs but as it says on its website 'there are no laws regarding stray cats'.

Why do we not treat animals with the same respect as humans? House cats are not wild animals. Most don't have coats which are suitable for sub-zero temperatures. The animal welfare act makes it clear for cats as well as all other animals!

Name and address supplied by email

Why did writers withhold names?

I REFER to the letter published last week in which two individuals wrote jointly supporting Conservative PCC 'hopeful' Adam Simmonds.

Both writers claimed to be 'retired Senior Police Officers' from the Northamptonshire Force.

Drawing on their professional backgrounds, they declared him to be their preferred candidate.

However, as they withheld their names and addresses there is no way of knowing if their claim to be 'retired Senior Police Officers' was actually true.

One has to wonder why, if writing a completely truthful letter, the writers would withhold their names.

It is not as if now they are 'retired', they are barred from expressing their opinions. It is not even as though they are commenting on something really controversial and fear retribution!

Jim MacArthur
UKIP Candidate
Northamptonshire Police and Crime Commissioner

■ Editor's note – we have the letter writers' full names and addresses and they are who they say they are.
We would also point out we offered readers or candidate supporters space to give one backing to each of the PCC hopefuls.
This began in September with glowing support, featured in a prime spot, for UKIP's Mr MacArthur.

Thank you for your support

ON behalf of everyone at Arthritis Research UK I'd like to thank readers who held a fundraising event or helped us bust arthritis myths during our National Arthritis Week 2012 which ran from October 8-14.

Our recent research showed that many people believe common myths about arthritis, for example that it simply means 'aches and pains as you get old' or that you should not exercise if you have neck, back or joint pain.

In fact, arthritis can affect anyone at any age. Ten million people in the UK are affected and it is the biggest cause of pain and disability in the United Kingdom.

At the right level, exercise can ease stiffness, improve joint movement and strengthen muscles.

We are the only charity in the UK dedicated to researching all forms of arthritis.

We receive no government funding so we rely entirely on the generosity of the British public to continue funding world class research.

Dr Liam O'Toole
Chief Executive, Arthritis Research UK

letters policy

LETTERS, which should be a maximum of 300 words, must include your full name and address but these can be withheld upon request. They should be sent to the email or postal address at the top of the page.

Your comments from our website. . .

Rushden Lakes gets the green light

■ **Sounds like a wonderful project. I am looking forward to it.**
Gayle Walton

Archaeological site secures lottery fund

■ Last week I attended Chester Farm as a volunteer with our local school (my ten-year-old son's class). I was very impressed by what we got to see and how much info there was for the children to absorb. I have never seen ten year olds so engaged. Given the chance I would love to go back at some point and learn some more. . .
Debbie Coles

Axe is set to fall on 16 after review

BY SOPHIE SCOTT
sophie.scott@HPnorthants.co.uk

THE county council should lose 16 councillors at next year's local elections, it has been announced.

The Local Government Boundary Commission for England published its final recommendations for new electoral arrangements for Northamptonshire County Council on Tuesday.

It came up with the proposals following an eight-week consultation across the county. Almost 100 submissions were made for the changes.

The Commission's final recommendations propose that Northamptonshire should be represented by 57 county councillors in the future, 16 fewer than under the current arrangements.

Max Caller, chairman of the Commission, said: "We are extremely grateful to the people of Northamptonshire who took the time and effort to send us their views.

"The Commission considered every piece of evidence it received before finalising these recommendations.

"Across the county, we have sought to balance the views expressed to us by local people with the criteria we must apply when we are deciding new electoral arrangements.

"As such, we believe these recommendations deliver electoral equality for local voters as well as reflecting the interests of communities across Northamptonshire.

"In response to the views submitted to us during consultation, we are proposing some changes to the recommendations we put forward in June. In Northampton, we received evidence that proposed stronger and more identifiable boundaries for our Billing & Rectory Farm division as well as our proposed Tavalera division.

"We have been able to include those suggestions as part of our final recommendations."

A spokesman for the council said: "The changes aim to ensure that each county councillor represents approximately the same number of people and that the new electoral divisions reflect, as far as possible, the interests and identities of communities across the county.

"It has been a lengthy process and we are pleased that we have now reached this stage."

The proposed new arrangements must now be implemented by Parliament.

A draft order will be laid in Parliament in the next few months.

The order would mean the new electoral arrangements would come into force at the county council elections next year.

www.northampton-news-hp.co.uk

UNBEATABLE OFFERS!
DOORS FROM £450.00 FULLY FITTED WITHIN 5MILES RADIUS
NO HIDDEN COST
40% OFF ALL WINDOWS
WE ARE NOW LOOKING FOR OFFICE STAFF TO DEAL WITH THE HIGH VOLUME OF WORK. INTERESTED CALL US!
CALL US for a free quote lines open 8am-8pm
01604 633377
Northampton Business Centre, Lower Harding Street, Northampton NN1 2JL
email info@brmurray.co.uk
www.brmurray.co.uk
FENSA
BRMURRAY

RAVEN WINDOWS LIMITED
Suppliers & Installers of uPVC Windows, Doors, Conservatories & Garage Conversions
7 WHITE WINDOW FITTED FOR £1740 INC VAT
7 WINDOWS + 1 FRONT DOOR + 1 BACK DOOR £2740 INC VAT
FRENCH DOORS/ PATIO DOORS £740 FITTED INC VAT
£850 FITTED INC VAT
COMPOSITE DOORS
For further info call
01604 740368 or 07525 216574
All prices subject to survey
certass

ANNOUNCE YOUR NEWS
WITH YOUR NEW FAVOURITE NEWSPAPER
Herald&Post
to advertise telephone
01604 614600

Suns & Roses tattoo
Award Winning Artist
Over 27 Years Experience
Hospital Sterilisation Methods
1000s of Designs or Bring your Own
Freehand & Custom Work
Cover Ups
Single Use Equipment for Every Person
Body Piercing
OPEN 6 DAYS A WEEK
SUNDAYS APPOINTMENT ONLY
108 St James Road Northampton NN5 5LF
01604 949958
Email sunsandrosestattoo@hotmail.com
www.sunsandrosestattooss.com

HALF PRICE AND DELIVERED BEFORE CHRISTMAS

Everything in the DFS Winter Collection is **half price** and if you order now it's **guaranteed to be in your home before Christmas**

Visit your nearest store, order direct at **www.dfs.co.uk** or call free on **0800 110 5000** 24 hours a day, 7 days a week

0% APR REPRESENTATIVE

4 years interest free credit on everything

Or pay nothing until Easter 2013 then take 3 years interest free credit

dfs

making Christmas more comfortable

Langley 3 seater sofa, cushions included. No deposit with 4 years interest free credit. 48 equal monthly payments of £8.31. Or pay nothing until Easter 2013 then 36 equal monthly payments of £11.08. 0% APR. Total £399. Credit subject to acceptance. Credit is provided by external finance companies as determined by DFS. 4 years interest free credit from date of order. Delivery charges apply. After event price applies from 26.11.12 – see instore or online for details. Mobile charges may apply when calling 0800 110 5000. DFS is a division of DFS Trading Ltd. Registered in England and Wales No 01735950. Redhouse Interchange, Doncaster, DN6 7NA. © 2011 Sony Pictures Animation Inc. All Rights Reserved.

Northampton 01604 233210 St James' Retail Park, Towcester Road NN1 1EE
Peterborough 01733 319141 Boulevard Retail Park, Maskew Avenue PE1 2HT
Milton Keynes 01908 696580 Cairngorm Gate, Winterhill MK6 1AZ
Also at **Banbury 01295 275774**

Opening Hours: Mon to Fri 9am to 8pm. Sat 9am to 6pm. Sun 11am to 5pm.

COLUMBIA PICTURES Sony Pictures Animation Aardman SONY PICTURES ENTERTAINMENT

Fears as £50m rival retail park given go-ahead

BY SOPHIE SCOTT
sophie.scott@HPnorthants.co.uk

PLANS to build a new £50 million retail development in a neighbouring town could 'jeopardise' the future of Northampton, a council leader has said.

East Northamptonshire Council gave the green light for the out-of-town shopping area at Rushden Lakes last week.

But Northampton Borough Council leader David Mackintosh has said he is 'disappointed' that planning permission was granted to LXB Retail Properties Plc for the site close to the A45.

Because of the size of the development, the Secretary of State will decide whether the application should be called in for further consideration.

Cllr Mackintosh said: "The proposed Rushden Lakes development could jeopardise all of the hard work we have done, and that would put jobs and investment at risk. This is unacceptable and we have objected to the proposal in the strongest possible way.

"With people's jobs and millions of pounds of investment at risk we have a duty to protect Northampton, our historic county town."

Director at LXB, Gavin Stollar, said:

PLAN: An artist's impression of the site

"Getting the planning permission from ENC is a massive step. We are not cracking open any champagne as there are 21 days to see whether the council's decision is acceptable.

"It will now be looked at by the Secretary of State to see if it needs to be called in and we hope it will not be.

"But in going into this discussion we have the support of ENC, Wellingborough Council, Rushden Town Council, Higham Ferrers Town Council and Higham Ferrers Chamber of Trade."

The development, which is expected to start construction next autumn, will comprise a home and garden centre, retail units, a drive-thru restaurant, lakeside visitor centre and restaurants.

A hotel, crèche and leisure club will also be included and it is estimated that the site will attract more than three million visitors annually with 2,000 jobs created.

THE BIGGEST WINDOWS, DOOR & CONSERVATORY SHOWROOM IN THE NORTHANTS AREA
Northants favourite conservatory company is holdings its famous...
SALE
FINANCE AND INTEREST FREE CREDIT AVAILABLE
* T & C Apply
GRAHAM HOLMES Astraseal
SHOWROOM OPEN 7 DAYS A WEEK
No high pressure selling guaranteed!
Coloured Doors
From Only £750 Fitted
NORTHANTS LARGEST INSTALLER OF WINDOWS, DOORS AND CONSERVATORIES
• Doors
• Conservatories
• Bi-Fold Doors
• Vertical Sliders
• Coloured Profiles
• Aluminium Windows
FREE BLINDS From Total Eclipse Blinds
£500 OFF Any Conservatory
10% DISCOUNT ON WINDOWS AND DOORS
One Voucher per customer. Not to be used in conjunction with any other offer.
FENSA
GRAHAM HOLMES Astraseal
WINDOWS, DOORS AND CONSERVATORIES
01604 630 630
Unit 7, Monarch Court
Off Salthouse Road
Brackmills Ind Est
Northampton
www.astraseal.co.uk
Open 7 days w eek Mon - Fri 9.30 -6 Sat 10-4 Sun 10-4

New Quality Stairlifts from just £1250!
Fitted and guaranteed
A local Northampton business providing quality stairlifts with a personal service.
• Free no obligation quotation
• Fast installation
• Straight and curved stairlifts
For a Brochure or more information
01604 821 759
www.chartwellstairlifts.com
CHARTWELL STAIRLIFTS

Promote your business with Leaflets in any of our newspapers from only £13.50 per 1,000
For further details please call us on 01582 390358

tweet! tweet! tweet! tweet! tweet!
Join us on Twitter and follow the
Herald&Post
@NorthamptonUK

UNBEATABLE HALF PRICE OFFERS

HURRY WHILST STOCKS LAST!!

HALF PRICE

Garden Shrubs & Cottage Garden Plants
Were £3.99
Now £1.99

HALF PRICE

Pick & Mix Compost
Hortus Multi Purpose, Vital Earth Soil Improver, Vital Earth Lawn Dressing & Composted Stable Manure
Were £4.99 A Bag
Now £2.49

HALF PRICE

Autumn Flowering Cyclamen
Were £2.49
Now £1.24

HALF PRICE
SPRING FLOWERING BULB BONANZA

TULIPS CROCUS DAFFODILS SNOWDROPS NARCISSI ALLIUMS

WERE £3.99 A PACK NOW ONLY £1.99*

Nursery Clearance Plant Sale Now On Up To 70% Off
Selected Outdoor Plants, Trees, Roses, Clematis And Shrubs

BILLING GARDEN STORE
WWW.THEGARDENSTORE.LTD.UK

The Causeway, Great Billing, Northampton, NN3 9EX
Opposite Billing Aquadrome
Tel: 01604 404550
Mon - Sat 9.00Am - 6.00Pm. Sunday 10.30Am - 4.30Pm.

All offers are subject to terms, conditions and availability. Pictures for illustration purposes only. * Applies to all packs supplied by De Ree Bulbs only.

Oakley HEALTHCARE

Oakley House, Lutterworth Road
Abington, Northampton NN1 5JN
01604 602000

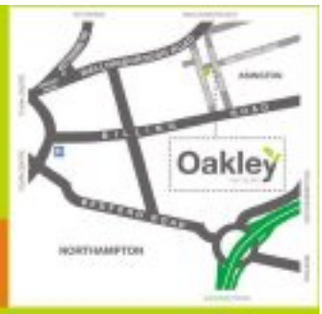

WE DELIVER AND INSTALL

Carnation Electric Rise & Recline Chair

Now Only £499.99

- Tiered waterfall cushion • Lumbar and leg support
- User weight: up to 25 stone • Available in 4 colours

Same Day Delivery on all chairs and beds!
Large selection for you to try!

ELECTRIC RISER RECLINERS

Your First Choice for Mobility, Comfort and Great Offers you can't afford to miss!

FROM £249

- Orthopeadic High Back Chairs
- Available in a wide range of colours and fabrics

PHONE FOR OUR FREE BROCHURE

IN STOCK PRICES FROM £19.99
Large selection in stock

Sandpiper Shoes

FREE GIFT WITH EVERY PURCHASE

ESSENTIAL FOOTWEAR

We will take your old one away FREE

MEMORY FOAM MATTRESS

ONLY £595

ELECTRIC ADJUSTABLE BEDS

ALL SIZES AVAILABLE

SCOOTERS

Folding 4mph
WINCHAT LITE

- Folds into Car Boots etc

ONLY £499

MANY MORE MODELS IN STOCK
ALL AT COMPETITIVE PRICES

ROLLATORS FROM £69.99

STAIRLIFTS FROM £1,095

WHEELCHAIRS FROM £149

BATHLIFTS NOW ONLY £299

www.oakleyhealthcare.com

ROCKBOTTOM DISCOUNT WAREHOUSE

Est 1993

42 Gold St, Northampton, NN1 1RS
01604 60 30 80
www.rockbottomdiscount.co.uk

1000's of Products Online

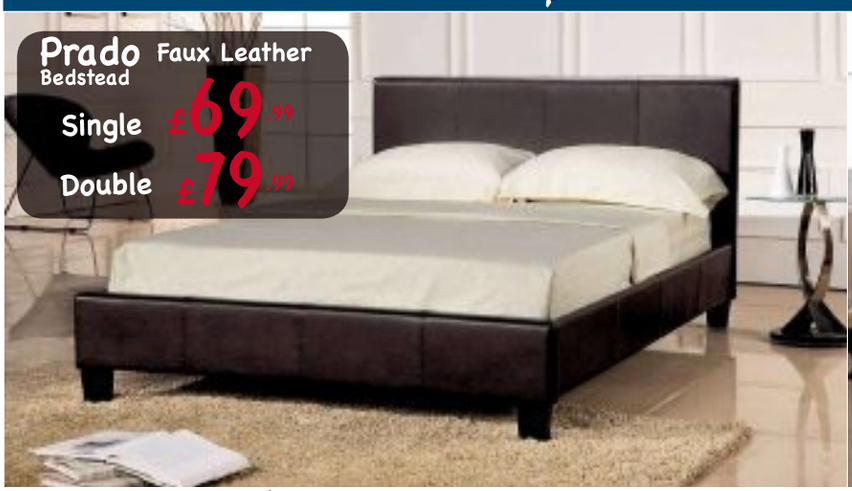

Frame & Mattresses £235

INCLUDES MATTRESSES
Limited Time Only

Toby Metal Triple Sleeper

Choice of Black or Silver

5' Mattress £149.99

Available in any size
Single £89.99
Small Double £99.99
Standard Double £99.99
Super King £199.99

Our Cheapest
King Size Orthopaedic Mattress

5' Frame & Mattress £199

INCLUDES KING SIZE MATTRESS
Mattresses sold separately

Alyssa King Size Bed & Mattress

Limited Time Only

from £129.99

Prices for Mattress & Base
Single £129.99
Double £169.99
King £229.99
Super King £279.99

Super Orthopaedic
Divan Set (Mattress & Base)

Headboard & drawers are extras

Solid Pine
Corona Range

Full Range Available
In-Store or Online

Medium Bookcase

Flat Screen TV Unit

Single, Double or King Size Bed Frame
Optional Underbed Drawers

2+2 Drawer Chest

Bedside Table

Coffee Table

Nest of Tables

2 Door Wardrobe

3&2 Seater Only £349

Candy
Faux Leather 3&2 Sofa Suite

Available as a Corner Sofa

Choice of Black or Brown

OPEN 7 DAYS A WEEK

Opening Times Mon-Sat: 9:00am-5:30pm Sun: 10am - 4pm

Prices correct as at time of going to press and subject to change without prior notice. Online prices may vary. See instore for more details. Delivery charges apply where applicable. All items are subject to availability.

Herald&PostBrief

ARRESTS MADE DURING RAIDS

TWO people from Northampton were arrested after dawn raids across the region.

More than 80 officers from Northamptonshire, West Mercia, Warwickshire and the West Midlands executed warrants on Friday morning aimed at disrupting the activities of suspected drug producers.

A 32-year-old man and a 26-year-old woman from Northampton were arrested on suspicion of conspiracy to produce Class B drugs. Five others were arrested in Coventry, along with another from Wolverhampton.

Detective Inspector Mark Davison said: "This operation is the culmination of ten months of proactive investigation."

STACKING UP: Chef Tipu Rahman with his tower of poppadoms

Curry chef's poppadoms record claim

BY SOPHIE SCOTT
sophie.scott@HPnorthants.co.uk

WHAT is believed to be the world's tallest poppadom tower has been built in a curry house.

Tipu Rahman topped the last attempt on the record by an extra six inches creating a stack which measured 5ft 8in.

Mr Rahman took to his kitchen in Tamarind restaurant in Wellingborough Road, Northampton, last Thursday and tentatively added 1,280 poppadoms for just under two hours to break the record – which was held by Indian Ocean restaurant in Ashton-under-Lyne.

Mr Rahman, who has been practising with his team for two weeks, said: "I am very happy to have broken the Guinness World Record for the tallest poppadom tower in the world.

"I wish to thank my family, my friends, customers, organiser, sponsors, witnesses and specially my team especially who helped make this record attempt a success."

The evidence will now be sent to the Guinness World Record office with confirmation expected in six weeks time.

NOT JUST ANY FURNITURE…

SIMPLY FURNITURE
The interiors outlet

Dining Tables | Sideboards | Coffee Tables | TV Units
Beds Mattresses | Wardrobes | Bedroom Chests
Sofas | Rugs | Curtains | And so much more…
01604 726010 www.simply-furnitureuk.com
16 Gate Lodge Close, Round Spinney Industrial Estate, Northampton, NN3 8RJ

CarpetLine
MOBILE SHOWROOM
WE COME TO YOU
9am-9pm - 7 days a week
Free UNDERLAY WITH HESSIAN BACKED CARPETS
EXPERT FITTING AVAILABLE
Call today for your free no obligation quote
01604 708000
www.carpetline.co.uk
Established 1993
SAVE TIME, MONEY AND EFFORT

competition

Carpet's right up your street with £500 prize

TO celebrate the grand opening of its stylish new superstore on Saturday, Carpetright is offering the chance for one lucky reader to win £500 worth of flooring.

Located in Northampton's vibrant shopping hub, Nene Valley Retail Park, the extensive 12,000 sq ft superstore offers a world of flooring possibilities and much more for local people.

With the winter chill setting in, homeowners can get ready to cosy up by choosing from an endless collection of carpets, all designed to add warmth to the home while offering a fresh look.

From natural to dramatic, luxurious to understated, patterned to plain, there will be, quite literally, a carpet to suit every style.

The result is that homeowners will be able to enjoy a warmer winter while making a real style statement in their home.

The store will also boast an array of alternative flooring options.

For a super sleek appearance, there's a whole host of luxurious laminates for a distinctive design appeal.

The store also offers an extensive range of versatile vinyl designed for real durability, perfect for kitchens, bathrooms and other areas subject to frequent use. And there will be even more in store with a brilliant new bed department, full of beautiful, affordable beds including divan sets, stylish storage options and children's beds, along with bed frames and mattresses for that all-important finishing touch that guarantees a great night's sleep.

With customer needs in mind, the dedicated Carpetright store team will be able to provide expert advice and a free measuring and estimating service, while also being able to arrange a professional fitting by a FITA trained installer.

The result is you're guaranteed to find fabulous flooring and a beautiful bed that's right for you and your home, all at affordable prices, at your new local store in Northampton.

To be in with a chance of winning £500 of fabulous flooring to make your home a haven just in time for the festive season, simply answer the following question:

What is the size of Northampton's brand new Carpetright store?

a) 5,000 sq ft
b) 12,000 sq ft
c) 92,000 sq ft

Email your answer, along with your name, address and daytime telephone number, to competitions@HPnorthants.co.uk by 9am on Monday, October 29.

The Herald&Post is an innovative brand, based in the market town of Northampton. We offer the very best local advertising platform, which in turn is fully supported by progressional creative and editorial teams If your looking to advertise locally or you have a story to tell, the Herald&Post *is your paper!*

Herald&Post
Your region, your paper!
t:01604 614600

East Midlands Ambulance Service NHS
NHS Trust

Have your say on your ambulance service

'Being the Best'

To find out more and have your say:

- Go online at **www.emas.nhs.uk**
- Email: **beingthebest@emas.nhs.uk**
- Call: **0800 917 9911**
- Come along to a public meeting:

24 October 2012, 14.00-15.30	**Kettering Conference Centre, Thurston Drive, Kettering, Northamptonshire NN15 6PB**
9 November 2012, 10.00-13.30	**Saints Rugby Club, Franklin Gardens, Weedon Road, Northampton NN5 8BG**

The consultation closes on 17 December 2012

CARPETS 4 LESS

MEGA STAR SALE NOW ON!

LOOK, LOOK, LOOK!

80/20 WOOL TWISTS FROM £9.99m²

HEATHER TWISTS FROM £8.99m²

GRAPHIC BERBERS FROM £5.99m²

STAIN FREE TWISTS FROM £5.99m²

RUGS ALL REDUCED EXAMPLE: 1.6x2.3 100% WOOL TRENDY STRIPES WAS £299 NOW £149

XMAS/ KIDDIES RUGS NOW IN STOCK £4.99

LAMINATES FROM £5.99m² ALL REDUCED

VINYLS ALL REDUCED FROM £7.99m²

REMNANTS ALL REDUCED

AND LOADS MORE SUPER DEALS!

Unit 4, St James Trade Park, St James Mill Road, Northampton NN5 5JW. Next door to Magnets.

01604 591995

Open 7 days a week: Mon-Fri 9.00am - 6.00pm, Sat 9.00am - 6.00pm, Sun 10.30am - 4.30pm

Helping you find the right job

Care & Support Workers Experience Required

We are a well established independently-owned Healthcare Recruitment Agency, based in the heart of Northampton, providing highly experienced care/support staff to various sectors including:

- Health Care/Support
- Social Care
- Social Work Sectors
- Supported Housing

Elite Care is proud of its reputation fo providing a personal yet professional service to clients.

We currently service a range of clients including:
- Children & Young People
- Acquired Brain Injury
- Learning Disability
- Challenging Behaviour
- Elderly / Dementia

In The Local Authority And Independent Sectors

Elite Care
excellence in care & support

01604 633747

62 Billing Road, Northampton, NN1 5DE • 8am - 4.30pm
www.elitecarerecruitment.co.uk

HCPC REGISTERED SOCIAL WORKERS
BIRMINGHAM

Due to a new contract award, we are looking for experienced, HCPC Registered Social Workers in Birmingham area.

We can offer:
- Excellent Rates of Pay
- A Variety of Work
- Flexible Working Hours
- On-going Work

For more information call Charlotte on 01604 633747 or email charlotte@elitecarerecruitment.co.uk

INTERNAL VACANCIES

DOMICILIARY CARE MANAGER

An experienced Domiciliary Care Manager is needed to facilitate the creation and development of a new service.

You need to have:
A minimum of three year's experience as a Domiciliary Care Manager
- A good knowledge on National Minimum Standards
- The ability to work effectively in an ever-changing environment

STARTING SALARY £23K

If you are interested, please email val@elitecarerecruitment.co.uk in the strictest confidence

RECRUITMENT CONSULTANT FULL-TIME

Temporary to cover maternity leave (may become permanent)

This role will involve:-
- Sourcing new clients via telephone
- Managing a busy existing client base
- Dealing with clients both face-face and over the telephone
- Sourcing candidates via advertising, CV databases and networking

You must have experience in recruitment sales.

If you would like to join our busy, friendly team, please send your CV to val@elitecarerecruitment.co.uk

TEMPORARY VACANCIES
LOCUM SUPPORT WORKERS NORTHAMPTONSHIRE

We urgently need Support Workers to work with adults with an acquired brain injury throughout Northamptonshire.
As a Support Worker, you will expected to:
- Promote independence • Enable social outings
- Provide personal care

Encourage service users to play a positive part in society.
You must have extensive experience of working with adults with an acquired brain injury, and be able to work various shifts. You must also have a current CRB and training certificates. It would be advantageous if you also have a driving licence.

Please call Charlotte on 01604 633747 or email charlotte@elitecarerecruitment.co.uk

skype brings you the Magic of Pantomime!

Have a ball at Northampton's premier pantomime!

BOBBY DAVRO
as Buttons

DENISE WELCH
as The Fairy Godmother

CINDERELLA

The Greatest Pantomime of them all!

Fri 7 December 2012 – Sunday 6 January 2013

Box Office **01604 624811**
www.royalandderngate.co.uk

ROYAL & DERNGATE NORTHAMPTON

Herald&Post WHAT'S ON 24seven
Your entertainment guide

Julian's on a manhunt!

COMEDY

JULIAN CLARY - POSITION VACANT, APPLY WITHIN
Royal & Derngate
Tonight at 8pm

SELF-proclaimed Lord of the Mince, Julian Clary, will be looking for love when he heads for the town's stage tonight with his new show.

Despite winning Celebrity Big Brother this year and having a hectic career as an actor, entertainer, presenter and writer, it seems there's still a hole in the camp comic's life that needs filling.

With this in mind Julian has gone back on the road, explaining: "Because I'm still considered to be quite a catch and because the UK is noted for its heterosexuals on the cusp, there's bound to be stiff competition.

"Therefore I'll be hosting ruthless elimination games.

"You can be sure of one thing, by the end of the evening, we'll all be celebrating my new partnership." A regular panellist on Just A Minute and Have I Got News for You, Julian underscores his status as one of the country's finest off-the-cuff comedians with this new show.

When it comes to spontaneous interaction with the audience, there is simply few better stand-up comics around.

He said: "The show is like an open audition.

"We will be getting a lot of people up on stage and no man will be safe, even though they don't all have to be men. I will have a cattle pen with a white picket fence and a prod so I can herd them into it.

"The eventual winner will have a gay marriage with me, conducted by a female archbishop."

Tickets are £21. To check any remaining availability, call 01604 624 811.

The show is recommended for ages 16 and above.

Audience members should bring their own confetti!

Leisure or events news? email **lawrence.john@HPnorthants.co.uk** | phone **01604 614634**
To advertise in this section email **chloe.hayle@HPnorthants.co.uk** | phone **01604 614617**

AUTUMN AT ROYAL & DERNGATE

A RIOTOUS COMEDY OF FRAYED NERVES AND BLOATED EGOS FEATURING SIÂN REEVES
Made in Northampton by ROYAL & DERNGATE
God Of Carnage

FRI 19 OCT - SAT 10 NOV

A SPECTACULAR FINALE TO THE ANNUAL MALCOM ARNOLD FESTIVAL WEEKEND
Malcolm Arnold Festival Gala Concert

FEATURING JULIAN LLOYD WEBBER
SUN 21 OCT

THE DEFINITIVE EAGLES TRIBUTE BAND, ACCLAIMED FOR THEIR POWERFUL VOCAL HARMONY AND BRILLIANT INTERPRETATIONS
Talon - The Best Of Eagles

FEATURING ALL THE CLASSIC EAGLES HITS, INCLUDING *HOTEL CALIFORNIA, LYIN' EYES, TAKE IT EASY* AND MANY MORE
TUE 23 OCT

Screaming Blue Murder

FRI 19 OCT

Mr Sandmann

THU 25 OCT

Vampires Rock

SUN 28 OCT

A Night Of Dirty Dancing
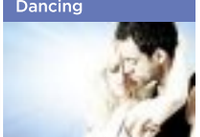
THU 1 NOV

Box Office **01604 624811** **www.royalandderngate.co.uk** RoyalandDerngate @RoyalDerngate ROYAL & DERNGATE NORTHAMPTON

La Pergola

Italian Cuisine at it's Best

Open Sundays all day
Christmas Bookings being taken
Open Christmas Day

01604 624466
193 WELLINGBOROUGH ROAD
NORTHAMPTON
NN1 4EA

JobsNOW
www.jobsnow.co.uk
DON'T WAIT FOR YOUR PERFECT JOB
- PLACE YOUR CV ONLINE WITH US NOW!

Join us on Twitter and follow the Herald&Post @NorthamptonUK

What'sOn24/7

Cosmo's mad night as tour hits the road

MUSIC

COSMO JARVIS
The Roadmender, Northampton
Wednesday, November 14

SINGER/songwriter Cosmo Jarvis is about to hit Northampton with his Mad Dog Mcrea tour.

At the tender age of 22, Cosmo has already made a name for himself as a young cultural chameleon.

For the past four years he has been combining his talents in music and film.

His YouTube shorts have been viewed more than 3.5 million times and earned him a host of celebrity admirers, including Stephen Fry.

This work has already made him an online phenomenon and secured him a whole host of fans who admire his originality.

He has just finished his first ever full-length film called 'The Naughty Room', which he wrote, directed, shot, edited, scored and starred in.

Cosmo's third studio album Think Bigger will be re-released on November 5 and it has already gained four star reviews.

For more information, or to book tickets, visit www.theroadmender.com

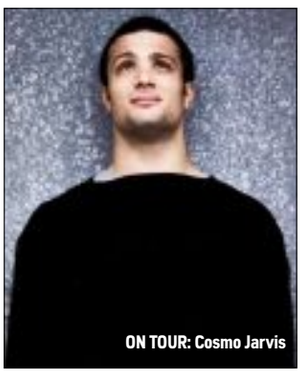
ON TOUR: Cosmo Jarvis

Budding writers invited to have a laugh

COMEDY

WRITING WORKSHOP
JGallery Moulton
Until Thursday, October 25 from 10am to noon

A NEW comedy writing workshop is being held at a county art gallery. It will be held today and run until next Thursday. The sessions cost £15 each and include coffee and cake.

It will be led by professional writer, Helen Jaeger.

She said: "As a group, we will brainstorm ideas, analyse success and share inspiration, as well as writing and having a laugh.

"We'll be aiming to write comedy sketches for portfolio, performance and submission. If the workshop is successful, we may also form a collective of like-minded writers.

"I'm looking forward to welcoming interested people."

For details, or to book, call 01604 492192 or email lol@jgallery.co.uk

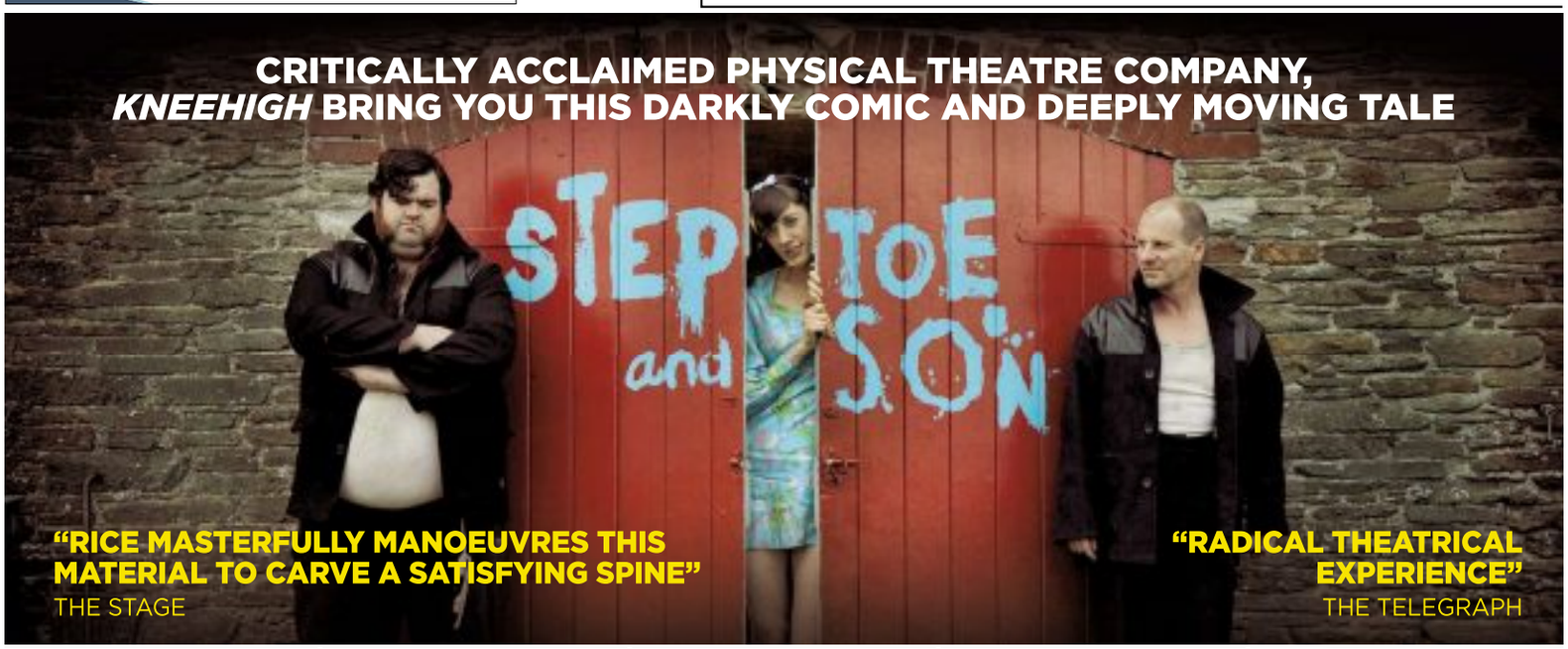

TUE 13 – SAT 17 NOVEMBER
Box Office 01604 624811 www.royalandderngate.co.uk
ROYAL DERNGATE & NORTHAMPTON

Lucie Jones
X Factor Finalist
Kurtis Stacey
Alex Moss - Emmerdale
Ross Mullan
Kim Taylforth
Snow & White
the Seven Dwarfs
15th - 27th December 2012
The Deco 01604 622749
Northampton www.decotickets.co.uk

GANGSTERS & MOLLS
CHRISTMAS PARTIES
AT THE DECO
Book Now!
Last few dates remaining!
Only £39.95
inc. VAT
An "Untouchable" Christmas party with a difference!
Taking you back to the 1920's the Deco is delighted to be offering an "untouchable" Gangster and Molls themed Christmas party package.
Prohibition is definitely not on the menu!
Guests will be met by Al Capone in a dark 'Chicago' Alley complete with vintage car for a perfect picture moment'
Once inside your guests will be served by our very own 'Mae Capone' who will provide a welcome cocktail.
Themed with a gangster twist and dressed as a 'Chicago' speakeasy with whiskey barrels for tables, this is the party to be seen at!
Special package includes:
• Welcome drink on arrival
• Buffet style 2 course meal including spit roasted meats or Capone vegetarian chilli
• Half bottle of wine per person
• Casino with roulette table, stud poker and black jack
• Gangster and Molls theme
• Close-up magician
• Disco to dance the night away to your favourites "toons"
• Cash bar available – accounts acceptable
• Spot prizes for best fancy dress (fancy dress optional)
BOOK NOW!
Parties can be booked on an exclusive basis or shared by smaller groups from 2 to 150
Remaining Dates - 6th / 12th / 13th / 15th December
The Deco
Northampton
01604 622 749
www.decotickets.co.uk

LIVE LIKE
BOND
EVERYONE'S A WINNER
8-22 OCTOBER
Visit Aspers Northampton to pick up a free scratch card and Prize Draw ticket and collect a gift everytime...
Enter our Prize Draw on October 22nd and you could be jetting off to Monte Carlo...007 style!
Everyone's a Winner
ASPERS CASINO
Northampton
6 COMMERCIAL STREET NN1 1PJ T: 01604 623 580
ASPERSNORTHAMPTON
ASPERSNORTHAMPTON.CO.UK
*Terms & Conditions apply. Open to all Aspire Members. Aspers is membership free and open to those aged 18 or over. Photo ID required if you look under 21 or to join our Aspire Club.
we are open 24 7
Please play responsibly
gambleaware.co.uk

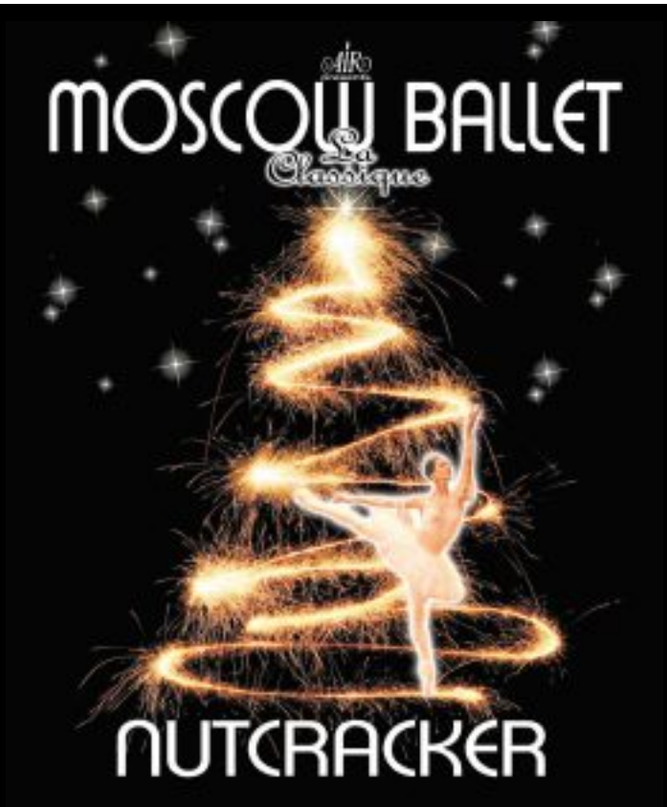

Fri 26 & Sat 27 Oct, 7.30pm

Phil McIntyre presents

LENNY HENRY

POP LIFE! A One-Man Comedy Show About Music

LENNY HENRY takes us on a hilarious joyride through his life in music.

POP LIFE! Is a joyous, funny, freaky show about just how music goes better with everything.
Lenny plays the piano during his performance -

You Have Been Warned!

Thu 1 Nov, 7.30pm
£24.50

The musical that will have you in a spin!

Sleeping Beauty

Sleeping Beauty, one of the greatest stories ever spun, is now an all-singing, all-dancing musical adventure from Paul Boyd, the writer of The Castle, Wellingborough's much-loved Christmas show *Alice in Wonderland.*

This Christmas join the King and Queen for a Royal party you'll never forget, as beautiful young Princess discovers a curse, and a whole Kingdom pays the price!

Original book
Paul Boyd and Russell Morton

Music and Lyrics
Paul Boyd

Designer
Carl Davies

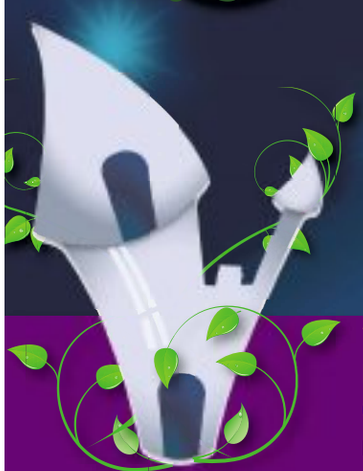

Tickets: £14 (£12)
Family Ticket £48 (up to 4 inc 1 child)
Groups 10+ £1 off
Friends £1 off evening performances

Mon 10 - Sat 29 Dec, 2012

Box Office 01933 270 007
www.thecastle.org.uk

thecastle
WELLINGBOROUGH

Explosive night is on the cards

EVENTS

FIREWORKS
Nicholas Hawksmoor Primary School, Towcester
Friday, November 9

THE night sky above Towcester will be lit up during the annual bonfire and fireworks spectacular staged by Nicholas Hawksmoor Primary School.

The family-friendly event is taking place at the school on November 9, and is one of the most magnificent displays to be found in the county, attracting hundreds of spectators every year.

The evening is organised by the Friends of Nicholas Hawksmoor Primary School (FoNHS) which organises fundraising events to help purchase extra equipment and learning resources for the school.

Kate Butlin-Pannell, chairwoman of FoNHS, said: "The event gets bigger and better every year, so start practising your 'oohs' and 'aahs'. Everyone is welcome to join in the fun."

Tickets cost £4 for adults, £3 for children aged three to 16 and free for those under three. On the night, all tickets will be £4.

A family ticket, for two adults and three children, is £13.

You can buy them in advance from the school office from November 5.

Workshop set to be a real 'Thriller'

DANCE

YOUNGSTERS are being offered the chance to perform in the spellbinding musical Vampires Rock when the acclaimed show hits Royal & Derngate on Sunday, October 28.

The musical comedy is set in New York, 2030, and follows evil impresario Baron Von Rockula's efforts to tempt aspiring singer Pandora over to the legions of the undead – accompanied by some of the greatest rock anthems.

Lead dancer Chloe Bass is offering 20 people, aged 12 to 20, the chance to take part in a Thriller masterclass between 3pm and 5pm on the day of the show and the chance to perform in it.

The workshop is £35. To take part email, info@chloebass.co.uk

Plum and Mustard in mystery roles

THEATRE

CLUELESS
St Albans Church Hall, Mayfield Road, Northampton
Wednesday, October 24 to Saturday, October 27 at 7.30pm

THE St Albans Charity Players will have a bit of a mystery on their hands as they return with their latest production.

This play has been adapted for the stage from the film 'Clue' and the famous board game 'Cluedo', bringing to life the characters including Colonel Mustard and Professor Plum.

In this story you will meet these notorious suspects and discover and witness their murderously funny foul play when they are invited to dinner at Hill House.

The audience will be seated at tables and the 'whodunnit' will be carried out around them.

The play is recommended for those aged 14 and above.

Tickets are £6, from 01604 810322 or www.gafavgc.org.uk

Beliefs to inspire faith groups' art

ART

GOLDEN RULES
Central Library, Northampton
Thursday, October 25 to Saturday, October 27

ARTWORK from various different faith groups are to go on display.

Children from the Baha'i, Buddhist, Christian, Hindu, Muslim and Sikh communities have produced a variety of pieces to illustrate this year's theme, 'Golden Rules from each faith'.

Northampton has welcomed people from many different faiths into the town, bringing with them a great variety of culture, ethnicity, language and traditions from many lands.

The Northampton Inter Faith Forum was formally launched in 2006 to encourage individual faith communities and to promote better understanding between members of different groups.

The exhibition is being supported by the Town Centre Partnership. There will be an official opening reception on October 26 with various guests.

BEACON 24

5 Progressive jackpots to play for every session over £50,000 to be won currently!

PRICES

Monday – Wednesday Evenings:
Bargain Bingo
Play from only £1

Thursday – Sunday Evenings:
£1,000's of pounds of Mega money to be won from only £2

latest slots available with unlimited progressive jackpots

New Members receive over £100 offers

HOTLINE 01604 589790

Northampton BEACON bingo

Weedon Road, Northampton NN5 5BG
Telephone 01604589780

www.northampton.beaconbingo.co.uk

Note - Session times and prices are correct at time of print. Please call club for updadted information

THANKYOU!

As a result of you recycling your old newspapers, you have ensured the maximum use of forest fibres.

TO FIND OUT MORE ABOUT THE USE OF RAW MATERIALS IN THE NEWSPAPER INDUSTRY:

DIAL THE FAX BACK NUMBER 09065 616234
09065 calls cost 50p per minute at all times

NEWSPAPERS SUPPORT RECYCLING

OR WRITE TO: 1 RIVENHALL ROAD, WESTLEA, SWINDON, SN5 7BD
TELEPHONE: 01793 879229
FAX: 01793 886182

Issued by the NEWSPRINT & NEWSPAPER INDUSTRY ENVIRONMENTAL ACTION GROUP

LIDLINGTON CAR BOOT

Every Sunday 1pm
(Weather permitting)

Old Brick work site, Marston Road
(Off A421, 2 miles jct 13 M1)

(01525) 405598
www.lidlingtoncarboot.co.uk

ANNOUNCE YOUR NEWS
call 01604 614600

Silverlinings wedding fairs

Northampton Saints RFC

Franklin's Gardens, Weedon Road
Northampton, NN5 5BG

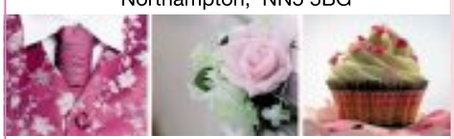

28th Oct

Sunday ~ 11am to 3pm

Register online for FREE entry and your chance to WIN a HONEYMOON

www.silverlinings.co.uk

VUE

CINEMA LISTINGS
19 October 2012 - 25 October 2012

SPECIAL SHOWING
Led Zepppelin: Celebration Day (PG) (2h30) (NFT)
Sun: 14.30

Kids AM
Brave 2D (PG) (2h05)
Sat/Sun: 10.00

NEW RELEASES:
Madagascar 3 (2D) (PG) (2h) (NFT)
Daily: (9.45, 12.00 Sat/Sun), (12.20 Sun), (13.30 Not Sun), 14.15, (15.45 Not Sun), 16.30, 18.00, 18.45

Frankenweenie (2D) (PG) (2h) (NFT)
Daily: (10.00, 11.50 Sat/Sun), 14.00, 16.15, 18.30, 20.45, (22.55 Fri/Sat/Weds Late)

Paranormal Activity 4 (15) (1h45) (NFT)
Daily: (10.50, Sat/Sun), 13.00, 15.15, 17.40, 19.00, 19.45, 20.30, (22.00, 22.40 Fri/Sat/Weds Late)

3D FILMS
Madagascar 3 (3D) (PG) (2h) (NFT)
Daily: 10.30, 12.45, 15.00, 17.15, 19.30

Resident Evil 3D (U) (2h)
Fri/Sat/Weds: 22.00

FILM TITLE, CERTIFICATE AND TIMES
Ruby Sparks (15) (2h10) (NFT)
Daily: 13.40

Hotel Transylvania (U) (2h) (NFT)
Daily: (10.40, 11.30, Sat/Sun), 13.00, 14.30, 15.30, 16.50, 17.50, (20.05 Not Mon), (22.20 Fri/Sat/Weds Late)

Taken 2 (12) (1h45)
Daily: (11.00 Sat/Sun), 13.15, 15.30, 18.00, 19.15, 20.15, 21.30, (22.30 Fri/Sat/Weds Late)

Sinister (U) (2h15)
Daily: (12.45 Sat/Sun), (13.00 Not Sat/Sun), (15.15 Sat/Sun), (15.30 Not Sat/Sun), 18.15, 20.45, (23.15 Fri/Sat Late)

Perks of a Wallflower (12a) (2h25)
Mon: 20.05

Looper (15) (2h20)
Daily: 16.00, 21.15

The Campaign (15) (1h50)
Daily: 21.00, (23.10 Fri/Sat/Weds Late)

Paranorman (PG) (1h55)
Sat/Sun: 11.00

SUBTITLED PERFORMANCES
Madagascar 3 (2D) (PG) (2h) (NFT)
Sun: 12.20

Madagascar 3 (2D) (PG) (2h) (NFT)
Tues: 18.00

What'sOn24/7

Puzzles

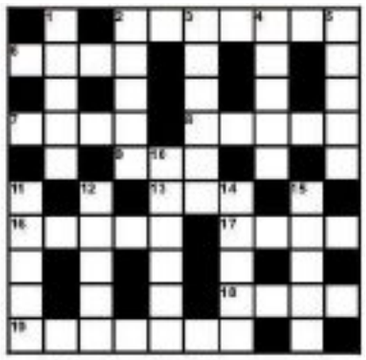

QUICKSOLVE?

ACROSS
2.Fairness (7)
6.Vagrant (4)
7.And (4)
8.After (5)
9.Yank (3)
13.Make hay (3)
16.An instrument (5)
17.Danger (4)
18.Confound (4)
19.Stubborn (7)

DOWN
1.Madness (5)
2.Floor support (3)
3.Ferocious (6)
4.Type of lemur (5)
5.Be (5)
10.Shangri-la (6)
11.Bitter (5)
12.Bluff (5)
14.Conscription (5)
15.Openings (5)

SOLUTION FOR LAST WEEK
ACROSS: 3.Wrong 6.Cargo 7.Mascot 8.Ledge 9.Tomb 12.Skew 16.Bijou 17.Sturdy 18.Sacks 19.Hades
DOWN: 1.Oculus, 2.Drudge 3.Women 4.Onset 5.Groom 10.Object 11.Bruise 13.Ketch 14.Wined 15.Abyss

FIND THE WORDS

I	E	L	A	G	N	H	S	T	L	S	I	T
C	S	E	L	B	L	U	G	P	E	A	L	E
E	S	P	A	S	C	O	S	M	W	N	O	K
C	T	R	M	W	L	K	A	I	O	O	L	L
R	C	A	S	I	S	E	M	U	T	S	O	C
E	K	A	L	G	R	U	L	L	S	O	C	U
A	L	T	O	C	M	H	O	G	P	A	W	B
T	O	L	E	O	M	E	S	E	N	A	P	S
N	S	C	U	K	P	I	S	H	V	I	S	L
K	I	A	T	G	C	P	W	E	I	K	H	A
C	S	E	N	D	A	U	S	S	C	N	G	S
O	C	R	A	D	B	C	B	O	S	L	A	T
R	P	M	E	R	H	S	R	E	V	A	W	T

Find the words: Up, down, forwards, backwards, straight or diagonal. This week: The Beach: *Sand, Bucket, Rocks, Shingle, Ice-cream, Salt, Sun, Towel, Costume, Net, Spade, Sea, Pool, Gull, Lilo, Waves, Tan, Swim, Crab, Shrimps*

Nº	1	-	6
Fun!	+	8	÷
23	8	x	4

Use all the numbers and signs to make the star total. Do calculations in strict order from left to right with no brackets - eg 8+1=4x8=48
Last week: 6 + 2 + 4 x 9 - 3 = 54

W BRAIN R
I E
V
A A
N STRAIN B

How many words of four letters or more can you make? No plurals, proper names or foreign words. All must include the centre letter. Good: 22 Massive: 30+

TOWCESTER Racecourse
Northants. NN12 6LB
CRAFT SHOW
Designer Makers displaying and selling their beautiful original craftwork.
Towcester Racecourse Conference Centre on the A5 (London Road) AA Signposted.
70 exhibitors over two floors, including some specialist food and drink producers.
Saturday & Sunday 10.00am - 4.30pm
Christmas Shopping for all..... one weekend only.
27th & 28th OCT
Adults £4. Senior Citizens £3. Accompanied children under 14 free.
For further details see www.romorexhibitions.co.uk

call 01604 614600 ...to advertise

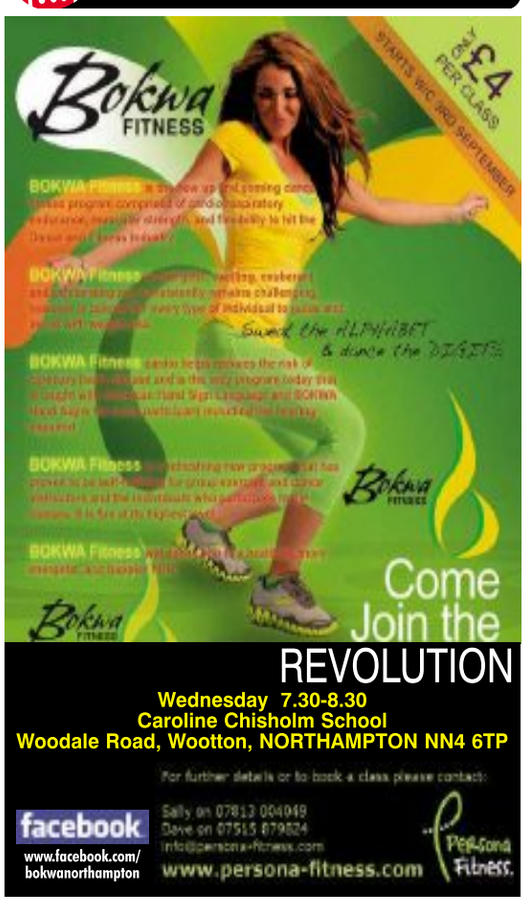

Cut out these money saving vouchers and

SAVE £10!

St. Crispins

STREET FAIR AND MARKET

28th-30th OCTOBER

Sun 28th 2.00-10.30pm
Mon 29th & Tues 30th
10.30am-10.30pm

Why not shop in the High Street or Market before visiting the fair!

TOWN CENTRE NORTHAMPTON

Visit www.funfairvouchers.com and print off FREE VOUCHERS!

50p OFF ANY RIDE
Not to be used in conjunction with any other offer

MONEY 4 SCRAP METAL

COPPER • BRASS • ALUMINIUM
STAINLESS STEEL • LEAD • CABLE

YOUR CLEAN CLOTHES

BOUGHT FOR CASH.....£££

Smartphone Scan

HOW TO FIND US.....

Recycling Centres also at

Luton LU1 3XJ
01582 435-111

Bedford MK42 9TW
01234 268-887

Hemel Hempstead HP2 7BH
01442 212-010

Watford WD24 4YH
01923 232 256

££ Cash 4 Clothes

Unwanted Good Clean Clothes, Shoes, Belts & Bags

CALL 01604 603-912

Simply Recycling Solutions Ltd
Unit 29, The Mounts Business Centre,
William Street (Behind Campbell Sq Police & Fire Station) Northampton NN1 3EW

Play Your Part To Help People In Other Countries

30-60p Per Kilo

www.simply recycling solutions.com

We are happy to dispose of all your scrap waste

PROPERTY 24seven

FREE homesnow app COMING SOON!

POWERED BY Homesnow.co.uk

18TH OCTOBER 2012

WEST HUNSBURY £150,000

Link detached property, well presented, sought after location of West Hunsbury, three bedrooms, off road parking, single garage, front and rear gardens, gas to radiator heating, double glazing (where specified).

Looking to sell your property? Give us a call on 01604 624033

TAYLORS **t: 01604 624033**

BROUGHT TO YOU BY Herald&Post

SALES | LETTINGS | COMMERCIAL PROPERTIES | NEW HOMES

For your next move find it at www.HomesNOW.co.uk

UNDERWOODS Town & County LETTINGS AND SALES

Est 1960

16 St. Giles Street
Northampton
NN1 1JA
01604 232400

6 Sheep Street
Wellingborough
NN8 1BL
01933 270360

NEW INSTRUCTION

Underwoods Town & County are delighted to offer this deceptively spacious four bedroom detached property in the popular village of Great Houghton. The well presented accommodation comprises entrance hall, sitting room with multi fuel burning stove, dining room, conservatory, fitted kitchen and utility room, two bedrooms and a refitted family bathroom to the ground floor, with two further bedrooms and a refitted shower room to the first floor. Externally the property occupies a larger than average plot, offering a good degree of privacy to the rear. Further benefits include uPVC double glazing, gas radiator heating and a driveway leading to a single garage. P4460

GREAT HOUGHTON £325,000

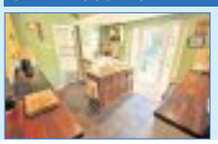

Underwoods Town and County are delighted to offer this three bedroom bungalow situated in a desirable location within the village of Flore. Well presented throughout the accommodation comprises entrance hall, sitting room, study, modern fitted kitchen, three bedrooms, 22 conservatory and a modern fitted family bathroom. Externally the property offers well tendered gardens to front and rear, with the latter offering a good degree of privacy. Further benefits include gas radiator heating, uPVC double glazing and off road parking. P4411

FLORE £224,995

Unique dwelling carved from a former school house. Set back from the road via private access the accommodation comprises entrance hall, cloakroom, open plan living area comprising sitting, dining and kitchen areas, three generous bedrooms (en suite to master) and a family bathroom. P4360

ABINGTON £179,995

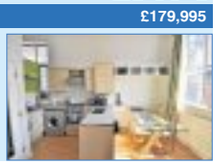

KINGSLEY £229,995

Extended mature property with spacious living areas and four double bedrooms. Accommodation comprises entrance porch, sitting/dining room with multi-fuel burning stove, kitchen/dining room, cloakroom, four double bedrooms and a four piece family bathroom. Externally the property offers a driveway, a single garage, courtyard and further gardens. P4445

NEW PRICE

SEMILONG £104,995

Two bedroom victorian terrace with accommodation comprising entrance hall, sitting/dining room, kitchen/utility to the ground floor. To the first floor are two bedrooms and a family bathroom. Further benefits include double glazing (where stated) gas radiator heating and a cellar. P4372

BOOTHVILLE OFFERS OVER £140,000

Mature semi detached bungalow in the popular area of Boothville. Accommodation comprises entrance porch / lean to, hallway, sitting / dining room, kitchen, two bedrooms, a shower room and a lean to conservatory. Externally the property offers a driveway leading to a single garage. P4430

ST JAMES £130,000

A mature three bed terraced property in close proximity to the A45, M1 and Sixfields Leisure facilities. Having been fully refurbished throughout, this three bedroomed house offers spacious and well presented accommodation with a garage to the rear. Offered with no upper chain, viewing is advised. P4096

WHOLE BLOCK SHOWN

THE MOUNTS £119,995

Underwoods are pleased to offer this spacious second floor apartment. This stylish apartment offers an open plan living area with vaulted ceilings and six 'Velux' windows, open to a modern fully fitted kitchen, two bedrooms both offering fitted wardrobes and a contemporary bathroom. P4338

WHOLE BLOCK SHOWN

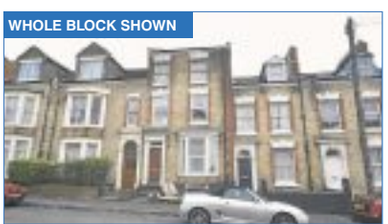

SEMILONG £60,000

Underwoods Town & County are pleased to offer this ideal investment or first time purchase, located in close proximity to Northampton's train station and town centre. This ground floor bay fronted apartment offers accommodation comprises communal entrance hall, entrance hall, sitting/dining room, kitchen, double bedroom and bathroom. P4450

SOUTHFIELDS £89,995

Mature end of terrace property, an ideal first time purchase or investment opportunity. Offered with either vacant possesion or with tenant in situ, the accommodation comprises entrance hall, cloakroom, sitting/dining room, kitchen, three bedrooms and a family shower room. Further benefits include uPVC double glazing and no upper chain. P4339

WHOLE BLOCK SHOWN

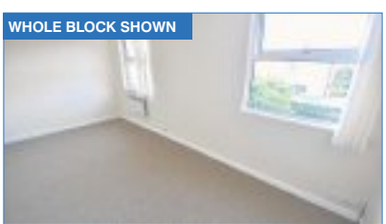

ABINGTON £84,995

Unique duplex maisonette, located in close proximity to Northampton General Hospital and Town Centre. Accommodation comprises entrance hall, double bedroom and shower room to the ground floor with a refitted kitchen and sitting/dining room to the first floor. Further benefits include a decked courtyard garden. P4461

WHOLE BLOCK SHOWN

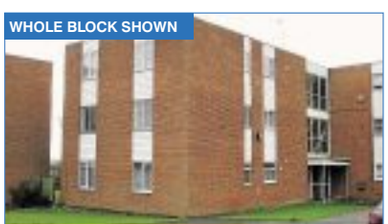

DUSTON £79,995

First floor apartment in the popular location of Duston. Accommodation comprises entrance hall, sitting/dining room, refitted kitchen, two double bedrooms and a family bathroom. Further benefits include a balcony accessed via the sitting room and a single garage in a block. P4412

KINGSLEY Offers in excess of £106,000

Mature end of terrace property, offering an ideal first time buy or investment opportunity. Accommodation comprises entrance hall, sitting room, refitted kitchen/dining room, two double bedrooms and a refitted shower room. Externally the property offers mature gardens to front and rear. P4395

No fee mortgage brokerage service

As a member of The Guild of Professional Estate Agents, Underwoods Town & County have access to The Guild of Professional Estate Agents Mortgage Services.

- NO FEE advice from the whole of the market
- Arrangement via phone, post and email
- Award winning service
- Best Buy deals updated daily
- Service available 7 days a week. 9.00am – 8.00pm Mon-Thurs, 9.00am – 5.30pm Fri-Sat, 10.00am – 4.00pm Sun

UNDERWOODS Town & County LETTINGS AND SALES

t: 0844 8588 006

underwoods-property.co.uk

YOUR HOME OR PROPERTY MAY BE REPOSSESSED IF YOU DO NOT KEEP UP REPAYMENTS ON YOUR MORTGAGE

UNDERWOODS Town & County LETTINGS AND SALES

Licenced to Let

16 St. Giles Street
Northampton
NN1 1JA
01604 232400

6 Sheep Street
Wellingborough
NN8 1BL
01933 270360

STUDENT ROOMS £275 pcm

WE HAVE A SELECTION OF ROOMS AND HOUSE SHARE ACCOMMODATION AVAILABLE FOR STUDENTS, STARTING UNIVERSITY IN SEPTEMBER 2012. ALL OUR STUDENT PROPERTIES ARE CLOSE TO AVENUE & PARK CAMPUS AND SHOPS AND AMENITIES. CALL OUR OFFICE TODAY FOR MORE DETAILS...

LITTLE BILLING £450 pcm

A MODERN ONE BEDROOM CLUSTER HOME comprising OPEN PLAN LIVING ACCOMMODATION, lounge/dining area with wall mounted gas fire, KITCHEN with built in oven, hob and extractor. ONE DOUBLE BEDROOM. Bathroom with SHOWER OVER bath. OFF ROAD PARKING, UNFURNISHED. Available Now. P2671

WHOLE BLOCK SHOWN

KINGSLEY £525 pcm

A ONE BEDROOM FIRST FLOOR CHARACTER CONVERSION comprising communal entrance with secure intercom system, LIVING/DINING ROOM, KITCHEN, BATHROOM with shower over bath, ONE DOUBLE BEDROOM, electric heating, UNFURNISHED, SHARED PARKING and COMMUNAL GARDENS. Available Now. P1692

WHOLE BLOCK SHOWN

HUNSBURY HILL £525 pcm

A TWO BEDROOM SECOND FLOOR APARTMENT, OPEN PLAN LIVING/DINING and KITCHEN AREA, fitted kitchen with integrated OVEN, HOB and extractor, TWO GOOD SIZE BEDROOMS, family bathroom, UNFURNISHED, double glazing, electric heating, parking to front of block. Available Now. P3366

WESTON FAVELL £550 pcm

A TWO BEDROOM MID MEWS PROPERTY, KITCHEN with APPLIANCES. LOUNGE/DINER, FIRST FLOOR family bathroom, one DOUBLE bedroom and one good single bedroom, gas central heating, UNFURNISHED, garden to front, laid to lawn, enclosed rear garden with patio area, lawn, rear access leading to off road parking. Available 31st October. P4466

WHOLE BLOCK SHOWN

HUNSBURY MEADOW £560 pcm

A TWO BEDROOM WELL PRESENTED MEWS PROPERTY, LIVING/DINING ROOM, KITCHEN with built in OVEN AND HOB, first floor FAMILY BATHROOM. TWO DOUBLE BEDROOMS, UNFURNISHED, TWO ALLOCATED PARKING SPACES, NO PETS NO SMOKERS NO CHILDREN NO DSS. Available 21st November. P1834

WHOLE BLOCK SHOWN

KINGSTHORPE £575 pcm

A MODERN AND WELL PRESENTED FIRST FLOOR APARTMENT. entrance hall with doors leading to rooms, OPEN PLAN LOUNGE/DINER/KITCHEN with APPLIANCES. FAMILY BATHROOM. Two bedrooms, central heating, double glazing, UNFURNISHED, ALLOCATED parking space accessed via ELECTRONIC GATES. Available 19th October. P1157

WHOLE BLOCK SHOWN

SPINNEY HILL £575 pcm

A REDECORATED TWO BEDROOM GROUND FLOOR MAISONETTE , LOUNGE/DINER, KITCHEN, SHOWER ROOM/WET ROOM. central heating, double glazing, UNFURNISHED, gardens to front, side and rear, SINGLE GARAGE in block to rear. Available Now. P4388

ABINGTON £575 pcm

A TWO BEDROOM MID TERRACE HOUSE, TWO RECEPTION ROOMS, KITCHEN with built in oven, hob and extractor, washing machine, fridge/freezer, UTILITY ROOM, FIRST FLOOR FAMILY BATHROOM, TWO DOUBLE BEDROOMS, enclosed rear garden, street parking. UNFURNISHED. Available 26th November. P3675

MOULTON £595 pcm

A THREE BEDROOM SEMI DETACHED PROPERTY, LIVING ROOM, KITCHEN/DINER, COOKER, FIRST FLOOR family bathroom, two double and one single bedroom, enclosed rear garden with patio and lawn, central heating, SINGLE GARAGE, UNFURNISHED. Available Now. P1592.

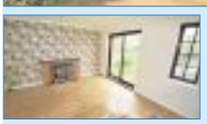

EAST HUNSBURY £895 pcm

A FOUR BEDROOM DETACHED FAMILY HOME, CLOAKROOM, LIVING ROOM with Patio doors leading to rear, SEPARATE DINING ROOM, BREAKFAST/KITCHEN with APPLIANCES, FAMILY ROOM/STUDY, four bedrooms, FAMILY BATHROOM, off road parking leading to SINGLE GARAGE, enclosed rear garden, UNFURNISHED. Available 7th November. P4290

WHOLE BLOCK SHOWN

TOWN CENTRE £595 pcm

A MODERN FURNISHED APARTMENT, OPEN PLAN LOUNGE/DINER/KITCHEN with integrated APPLIANCES, FAMILY BATHROOM with SHOWER over bath, TWO GOOD SIZE BEDROOMS, electric heating, double glazing, UNFURNISHED, ALLOCATED parking space. Available 30th October. P1379

WHOLE BLOCK SHOWN

MANFIELD GRANGE £675 pcm

A WELL PRESENTED AND MODERN GRADE II LISTED CONVERSION, LOUNGE/DINER, KITCHEN, with APPLIANCES, BATHROOM, TWO BEDROOMS, UNFURNISHED, central heating, PARKING SPACE. MUST BE SEEN!! Available 5th November. P2325

ABINGTON £695 pcm

A SPACIOUS DOUBLE BAY FRONTED VICTORIAN TERRACE, LIVING/DINING ROOM, BREAKFAST/KITCHEN with COOKER, door leading to UTILITY ROOM, FIRST FLOOR FAMILY BATHROOM, THREE DOUBLE BEDROOMS, central heating, UNFURNISHED, enclosed rear garden laid to lawn with patio. Available 26th November. P3460

HARPOLE £795 pcm

A SPACIOUS AND WELL PRESENTED TWO BEDROOM DETACHED BUNGALOW LIVING ROOM, KITCHEN/DINER with APPLIANCES, two DOUBLE bedrooms with wardrobes, CONSERVATORY leading off bedroom two, UNFURNISHED, ample off road parking and SINGLE GARAGE, large enclosed rear garden, Available 9th November. P4465

ST JAMES £825 pcm

A SPACIOUS THREE/FOUR BEDROOM TOWN HOUSE OFFERS THREE DOUBLE BEDROOMS, A FOURTH BEDROOM/STUDY, CLOAKROOM, breakfast/kitchen with APPLIANCES. ONE RECEPTION. two DOUBLE bedrooms, one single bedroom. family bathroom. Master bedroom with EN-SUITE. ALLOCATED PARKING SPACE. Available Now. P4458

No fee mortgage brokerage service

As a member of The Guild of Professional Estate Agents, Underwoods Town & County have access to The Guild of Professional Estate Agents Mortgage Services.

- NO FEE advice from the whole of the market
- Arrangement via phone, post and email
- Award winning service
- Best Buy deals updated daily
- Service available 7 days a week. 9.00am – 8.00pm Mon-Thurs, 9.00am – 5.30pm Fri-Sat, 10.00am – 4.00pm Sun

UNDERWOODS Town & County LETTINGS AND SALES

t: 0844 8588 006

underwoods-property.co.uk

YOUR HOME OR PROPERTY MAY BE REPOSSESSED IF YOU DO NOT KEEP UP REPAYMENTS ON YOUR MORTGAGE

For your next move find it at www.HomesNOW.co.uk

TAYLORS
Estate Agents

Duston
01604759933
manager.duston@taylorsestateagents.co.uk

Scan using your Smartphone to view all our properties

New

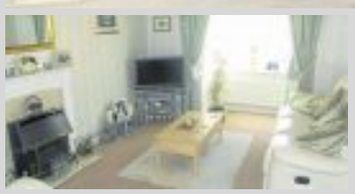

Duston

£240,000

- Detached Property
- Four Bedrooms
- En-Suite To Master Bedroom
- Front and Rear Gardens
- Single Garage
- No Upper Chain

Call: 01582 471888

New

Duston £240,000

- Semi Detached House
- Three Bedrooms
- Well Presented
- Downstairs Shower
- Utility Room
- Off Road Garage

Call: 01582 471888

New

Harpole

£200,000

- Mid Terrace Property
- Three Bedrooms
- Immaculate Condition
- Converted Attic
- Kitchen/Dining Room
- Front and Rear Gardens

Call: 01582 471888

New Price

Bugbrooke £190,000

- Three Bedrooms
- Utility Room
- Conservatory
- Downstairs WC
- Garage
- Off Road Parking

Call: 01582 471888

Duston £157,500

- Semi Detached House
- Three Bedrooms
- Lounge/Diner
- Refitted Kitchen
- Part Converted Garage
- Off Road Parking

Call: 01582 471888

New

Duston £175,000

- Three Bedrooms
- En-Suite To Master Bedroom
- Two Reception Rooms
- Gas To Radiator Heating
- Double Glazing
- Garage And Off Road Parking

Call: 01582 471888

Kislingbury £150,000

- End of Terrace
- Kitchen/Dining Room
- Three Bedrooms
- Popular Location of Kislingbury
- Rear Garden
- No Upper Chain

Call: 01582 471888

New Price

Duston £125,000

- Two Bedrooms
- Mid Terrace Property
- No Upper Chain
- Gas Central Heating
- Double Glazing Where Specified
- Off Road Parking

Call: 01582 471888

www.taylorsestateagents.co.uk
www.mortgagescountrywide.co.uk
Letting instead? Call us now

propertywide.co.uk Zoopla.co.uk rightmove The Property Ombudsman OFT

TAYLORS
Estate Agents

Kingsthorpe
01604 720077

Scan using your Smartphone to view all our properties

Moulton £525,000
- Three Bedroom Detached Farmhouse
- Stone Built Barn Conversion
- Approximately Six Acres Subject To Survey
- Plenty Of Outbuildings And Stables
- Fantastic Secluded Location

Call: 01452 529552

Moulton £400,000
- Entrance Hall, Sitting Room, Garden Room
- Dining Room, Cloakroom, Fitted Kitchen With Pantry And A Utility Room
- A Master Bedroom With En-Suite Bathroom, Three Further Double Bedrooms
- Shower Room And A Family Bathroom

Call: 01452 862808

Thornby OFFERS OVER £400,000
- Detached Property
- Five Bedroom
- Self Contained Annex
- En-suite To Master
- Front And Rear Gardens
- Off Road Parking

Call: 01452 862808

Hanging Houghton £350,000
- Three Bedroom Detached House With Annex
- Generous Gardens
- Well Presented Throughout
- Highly Desirable
- Small Village Location
- Gas Fired Central Heating

Call: 01452 862808

Spinney Hill £325,000
- Family Home
- Four Bedroom
- Excellent Decorative Order
- Generous Rear Garden

Call: 01452 862808

Spring Park £175,000
- Three/Four Bedrooms
- Semi Detached Family Home
- Extended Dining Room
- Refitted Kitchen And Bathroom
- Good All Round Decorative Order

Call: 01452 862808

Brixworth OFFERS OVER £175,000
- Four Bedroomed Semi Detached Family Home
- Extremely Well Presented
- Off Road Parking And Garage
- Double Glazing Where Specified
- Desirable Village Location

Call: 01452 529552

Kingsthorpe Village £140,000
- A Two/ Three Bedroom Bay Fronted Semi Detached Bungalow
- Offered To The Market With No Upper Chain
- Entrance Hall, Bedrooms One And Two
- Lounge, Bathroom, Kitchen, Dining Room/Bedroom Three
- Front And Rear Gardens.

Call: 01452 862808

Northampton £135,000
- Three Bedrooms
- Entrance
- Lounge
- Kitchen/Diner
- Utility/Cloakroom
- Bathroom

Call: 01452 529552

Northampton £129,995
- Terraced Property
- Four Bedrooms
- Double Glazing
- Lounge
- Kitchen
- Downstairs Cloakroom

Call: 01452 529552

Kingsthorpe Village £122,500
- Terrace Property
- Two Bedrooms
- Benefits From Lean To
- Garden With Side Access
- Lounge/Diner

Call: 01452 529552

Northampton £120,000
- Two Bedrooms
- Separate Reception Rooms
- Generous Garden
- Well Presented
- No Upper Chain

Call: 01452 862808

Northampton £120,000
- Three Bedroom Semi Detached Family Home
- Double Glazing Where Specified
- Off Road Parking
- No Upper Chain

Call: 01452 529552

Northampton £110,000
- Ground Floor Maisonette
- Freehold
- No Upper Chain
- Front And Rear Gardens

Call: 01452 529552

Northampton £104,995
- One To Two Bedrooms
- Lounge
- Kitchen
- Bathroom

Call: 01452 529552

Northampton £70,000
- Modern First Floor Apartment
- Fitted Kitchen
- Fitted Bathroom
- No Upper Chain
- Early Viewing Essential

Call: 01452 529552

www.taylorsestateagents.co.uk
www.mortgagescountrywide.co.uk
Letting instead? Call us now

propertywide.co.uk Zoopla.co.uk rightmove The Property Ombudsman OFT

For your next move find it at www.Homesnow.co.uk

TAYLORS
Estate Agents

Northampton
01604 624 033
Northampton@taylorsestateagents.co.uk

Scan using your Smartphone to view all our properties

Northampton £360,000
- En-Suite To Master Bedroom
- Library
- Five Double Bedrooms
- Study
- Family Room
- Double Garage

Call: 01452 529552

Northampton £330,000
- Substantial Period Property
- Prestigious Location
- Close to Town Centre
- Fantastic Original Features
- Four Double Bedrooms
- Coach House With Accommodation

Call: 01452 529552

Off Billing Lane £220,000
- Four Bedroom Detached
- Downstairs Cloakroom
- En Suite To Master Bedroom
- Very Nicely Presented
- Front And Rear Gardens
- Off Road Parking

Call: 01452 529552

Wootton £200,000
- Terraced House
- Four Bedroom
- Three Storey
- Two En-Suite Shower Rooms
- Close to Caroline Chisolm School

Call: 01452 529552

Northampton £185,000
- Detached
- Three Bedrooms
- Viewing Is Highly Recommended
- Property In Very Good Condition
- In Sought After Area Of East Hansbury

Call: 01452 529552

Sandringham Gardens £160,000
- Three Bedroom Detached
- En- Suite To Master Bedroom
- Gas Radiator Heating
- Double Glazing (as specified)
- Off Road Parking & Garage

Call: 01452 529552

Northampton £155,000
- Three Bedroom
- Detached Home
- Lean To Conservatory
- Front and Rear Gardens
- Off Road Parking
- Single Garage

Call: 01452 529552

Northampton £150,000
- Three Bedroom Semi Detached
- No Upper Chain
- Popular Location
- Front & Rear Gardens
- Kitchen/Diner

Call: 01452 529552

Northampton £140,000
- No Upper Chain
- Bay-Fronted
- Off Road Parking
- Downstairs Cloakroom
- Re-Fitted Bathroom
- Well Presented

Call: 01452 529552

Billing Road £140,000
- Spacious Apartment
- Two Double Bedrooms
- En-suite To Master
- Electric Storage Heaters
- Double Glazing
- Allocated Parking Space

Call: 01452 529552

Northampton £120,000
- Three Bedrooms
- Very Well Presented
- Downstairs Bathroom
- Front & Rear Gardens
- Ideal For a First Time Buyer
- Popular Location

Call: 01452 529552

Northampton £118,000
- Three Bedroom
- Mid Terrace
- No Upper Chain
- Close to Town Centre
- Shower Room
- Enclosed Rear Garden

Call: 01452 529552

Taylor Avenue £100,000
- Two Bedroom
- End of Terrace Bungalow
- No Upper Chain
- Over 55's Development
- Front & Rear Gardens

Call: 01452 529552

Northampton £99,995
- Close to town centre
- Ideal first time buyer
- Good access to train station
- Double glazing
- Gas radiator heating

Call: 01452 529552

Northampton £85,000
- Three Bedrooms
- Entrance Porch
- Cloakroom
- Sitting Room/Dining Room
- Conservatory
- Kitchen

Call: 01452 529552

Northampton £75,000
- Two Bedroom Ground Floor Apartment
- No Upper Chain
- Ideal For A First Time Buyer
- Re-Fitted Kitchen
- Re-Fitted Bathroom
- Allocated Parking

Call: 01452 529552

www.taylorsestateagents.co.uk
www.mortgagescountrywide.co.uk
Letting instead? Call us now

propertywide.co.uk Zoopla.co.uk rightmove The Property Ombudsman OFT

UNDERWOODS Town & County LETTINGS AND SALES

Licenced to Let

16 St. Giles Street
Northampton
NN1 1JA
01604 232400

6 Sheep Street
Wellingborough
NN8 1BL
01933 270360

NEW INSTRUCTION

WELLINGBOROUGH £250 pcm

UNFURNISHED ONE BEDROOM first floor flat available ideally situated in the Heart of Wellingborough Town Centre. The property comprises open plan kitchen with fitted oven and hob/living area, one bedroom and a shower room. The property benefits from panel heating and double glazing. Available Now. P3287.

WHOLE BLOCK SHOWN

IRTHLINGBOROUGH £320 pcm

A modern ground floor apartment, situated in a good location, within walking distance to the Town Centre. The property is offered UNFURNISHED, comprising; entrance hall, inner hallway with wall entry telephone, bathroom, one double bedroom with fitted wardrobe, lounge, fitted kitchen with electric cooker and boiler/storage cupboard. The benefits include double glazing, electric storage heating and allocated parking. Available 1st November. P3080.

NEW INSTRUCTION

RUSHDEN £385 pcm

MODERN AND STYLISH one bedroom ground floor apartment offering UNFURNISHED accommodation, ideally located to the TOWN CENTRE of Rushden. The property comprises open plan lounge/diner with kitchen and built-in oven and hob, one bedroom, bathroom with shower over bath. The property benefits from double glazing and electric heating. Available 21st November.

NEW INSTRUCTION

A must see two bedroom UNFURNISHED cluster home available on popular development in Wellingborough. The property is within walking distance to the Train Station and close to the Town Centre. Property comprises entrance hall, kitchen with breakfast bar, good sized lounge with bay window, one double bedroom, one single bedroom and a family bathroom with shower over bath. Property benefits from gas central heating, double glazing and allocated off road parking. Available 8th November. P3699.

WELLINGBOROUGH £495 pcm

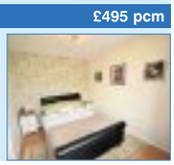

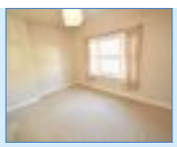

WELLINGBOROUGH £525 pcm

A three bedroom UNFURNISHED terraced property situated off the Croyland Road in Wellingborough. The property comprises entrance hall, good sized lounge with feature fireplace, fitted kitchen with free standing oven, family bathroom and three double bedrooms. Outside there is a large enclosed rear garden with decking and lawn area and a gravel driveway to the front. Available Now. P4449.

WELLINGBOROUGH £550 pcm

MUST SEE three bedroom Victorian terraced property comprising entrance hall, SPACIOUS LOUNGE/DINING ROOM, fitted kitchen, enclosed rear GARDEN, TWO GOOD SIZED DOUBLE BEDROOMS with fitted cupboards, further SINGLE BEDROOM/STUDY to the first floor and family bathroom with overhead shower. UNFURNISHED. Available 22nd October. P3281.

WELLINGBOROUGH £650 pcm

A three bedroom property situated in Wellingborough. Property comprising lounge, separate kitchen/diner, patio doors leading to a rear garden. To the first floor there are three bedrooms and a family bathroom. There is a single garage and driveway. The property benefits from gas central heating and double glazing. Offered UNFURNISHED. Available 1st October. P4442.

BURTON LATIMER £650 pcm

A well presented UNFURNISHED three bedroom end of terrace property situated in Burton Latimer. The property comprises kitchen/breakfast room, lounge/dining room with patio doors leading to garden. Upstairs there are two double bedrooms, one single bedroom and a family bathroom. Property benefits from gas central heating and off road parking. Available 15th November. P3367.

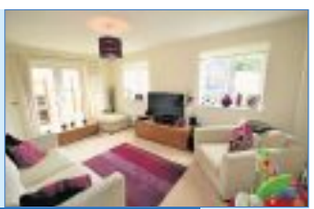

RUSHDEN £870 pcm

An four bedroom detached property situated on the Rushden Fields development. This Bellway home is extremely spacious and comprises entrance hall, large open plan Kitchen/Diner with built in double oven and hob, good sized lounge with French doors leading to a rear garden, separate dining room with French doors, study, downstairs cloakroom, three double bedrooms, one good single, en-suite shower room and dressing area to the master bedroom, a second en-suite shower room to the second bedroom and a family bathroom. Outside there is driveway parking for up to three cars, a single garage and an enclosed rear garden. The property benefits from gas central heating, double glazing and a solar panel energy hot water system. Available 18th October. P4002.

WELLINGBOROUGH £895 pcm

A well presented modern, spacious detached house offering UNFURNISHED accomodation comprising entrance hall, cloakroom, lounge, dining room and kitchen with APPLIANCES. The first floor comprises four double bedrooms, master with built in wardrobes and en-suite and a family bathroom. Outside there is a enclosed rear garden, single garage, driveway and parking for up to three vehicles. The property also benefits from double glazing and gas central heating. Available 1st November. P3401.

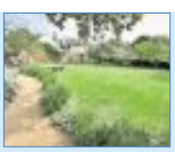

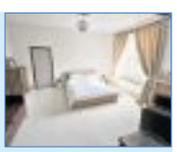

FINEDON £1,800 pcm

Refurbished to a high standard, this five bedroom detached property situated over three floors and located in the popular village of Finedon offers a wealth of charm and character. Built in 1711 and offering original features such as an Inglenook fireplace and exposed beams, the accommodation comprises entrance hall, lounge, separate dining room, both with log burners, third reception room, kitchen/breakfast room, downstairs cloakroom, guest bedroom with en-suite shower room accessed via separate staircase, four further double bedrooms, en-suite bathroom to master and family bathroom, large usable cellar, large gardens to the front with decked area, patio and lawn. Viewing is highly recommended. GARDENER INCLUDED. Available 22nd October. P4138.

No fee mortgage brokerage service

As a member of The Guild of Professional Estate Agents, Underwoods Town & County have access to The Guild of Professional Estate Agents Mortgage Services.

- NO FEE advice from the whole of the market
- Arrangement via phone, post and email
- Award winning service
- Best Buy deals updated daily
- Service available 7 days a week. 9.00am – 8.00pm Mon-Thurs, 9.00am – 5.30pm Fri-Sat, 10.00am – 4.00pm Sun

UNDERWOODS Town & County LETTINGS AND SALES

t: 0844 8588 006

underwoods-property.co.uk

YOUR HOME OR PROPERTY MAY BE REPOSSESSED IF YOU DO NOT KEEP UP REPAYMENTS ON YOUR MORTGAGE

Good Call

You only need a £6,225* deposit

Heritage Park

Timken Way North,
Off Cotswold Avenue, Duston,
Northamptonshire NN5 6WF

2 bedroom homes from **£124,495**
3 bedroom homes from **£194,995**
4 bedroom homes from **£192,995**
5 bedroom homes from **£269,995**

PART EXCHANGE
The key to an easier move
ALSO AVAILABLE

5 STAR HOME BUILDER CUSTOMER SATISFACTION HBF 2012 HOME BUILDERS FEDERATION

Building Awards 2012 Finalist

Get moving call today for more information **Call: 01604 756 814**

Sales centre and showhomes open: 7 days a week Friday to Wednesday 10am - 5pm and Thursday 12 noon - 7pm.

www.bellway.co.uk

Bellway

*The NewBuy scheme is available subject to status, terms and conditions and using a Bellway nominated solicitor and/or financial advisor as necessary. NewBuy will not be available in conjunction with any other financial incentives, such as deposit paid, legal fees paid or stamp duty paid. Bellway cannot advise you on a mortgage. Written details are available on request. YOUR HOME IS AT RISK IF YOU DO NOT KEEP UP REPAYMENTS ON A MORTGAGE OR ANY OTHER HOME SECURED ON IT. Pictures for illustration purposes only. Prices correct at time of going to press.

It's worth the journey to JANLIN

ON MAIN A428 (Nr Olney) Bedford, Northampton Rd
01604 696 777
www.janlin.co.uk

OPENING TIMES
MONDAY - FRIDAY 8am - 6pm
SATURDAY - SUNDAY 9am - 4pm

WINTER IS COMING 4x4's

06/06 Ranger XLT 4x4 2.5,5 speed, metallic blue/silver, air/con, ABS brakes, alloy wheels, 51,000 miles ..... **£6,495 NO VAT**

06/06 Ranger XLT THUNDER 2.5, 5 speed, metallic blue/silver, air/con, ABS, alloys, leather interior, 57,000 miles ..... **£7,495 NO VAT**

S-Max 7 seater

08/58 S-Max Titanium 2.0 TDCi, 6 speed, chill silver, a/c, ABS, full electric pack, alloys. 20,000 miles **£14,995**

Mondeo

10/60 Mondeo Zetec 1.8 TDCi, 5 speed, sea grey, air/con, ABS brakes, electric pack, alloy wheels, 9,000 miles **£12,995**

08/57 Mondeo Edge 2.0 TDCi Automatic, 5 door, tango red, air/con, ABS, 50,000 miles **£6,995**

Automatic Choice

09/09 Mondeo Zetec 2.0 TDCi Automaitc Estate, ink blue, air/con, ABS brakes, alloy wheels, 16,000 miles **£11,995**

12/12 Fiesta Zetec 1.4 Automatic (new shape), 5 door, colorado red, air con, ABS brakes, alloy wheels, only 1,000 miles **£10,850**

10/10 Fiesta Zetec 1.4 Automatic, 5 door, vision blue, air con, ABS, alloys, 9,000 miles **£8,995**

09/59 C-Max Zetec 2.0 Automatic, silver, a/c, ABS, electric pack, privacy glass, alloys, 13,000 miles **£8,995**

09/09 Focus Zetec 1.6 Automatic Estate, tango red, air con, ABS, alloys, 9,000 miles **£8,995**

09/59 Fiesta Titanium 1.4 Automatic, 5 door, vision blue, air/con, ABS brakes, cruise control, privacy glass, 8,600 miles **£8,995**

09/59 Fiesta Style + 1.4 Automatic, 5 door, morello red, air/con, ABS brakes, heated front screen, 2,000 miles **£7,995**

09/59 Fiesta Style + 1.4 Automatic, 5 door, morello red, a/c, ABS, electric pack inc heated front screen, 12,000 miles **£7,995**

08/57 Mondeo Edge 2.0 TDCi Automatic, 5 door, tango red, air/con, ABS, 50,000 miles **£6,995**

09/09 Nissan Micra Acenta 1.4 Automatic, 5 door, metallic beige, air con, ABS brakes, 9,000 miles **£6,995**

09/09 Fusion Plus 1.6 Automatic, tango red, air/con, ABS brakes, 15,000 miles **£6,995**

07/07 Nissan Note Accenta 1.6 Automatic, 5 door, metallic beige, air con, ABS brakes, alloy wheels, 13,000 miles **£5,995**

SPORT KA

04/04 Sport KA 1.6, 5 speed, panther black, air/con, ABS brakes, leather interior, alloy whels, only 43,000 miles **£2,695**

Focus

10/60 Focus Zetec 1.6 TDCi, 5 speed, 5 door, vision blue, air/con, ABS brakes, alloy wheels, electric pack, 11,000 miles **£10,995**

10/60 Focus Zetec 1.6, 5 speed, 5 door, ink blue, a/c, ABS brakes, alloys, electric pack, 11,000 miles **£9,995**

10/10 Focus Titanium 1.6, 5 door, silver, air con, extra include sport pack, privacy glass, 17" alloys, 16,000 miles **£9,995**

10/10 Focus Zetec 1.6 Automatic, 5 door, vision blue, air con, ABS, alloys, 6,000 miles **£9,995**

10/10 Focus Zetec Sport 1.6, 5 speed, silver, a/con, ABS brakes, 17 inch, alloy wheels, privacy glass, 16,000 miles **£9,495**

09/09 Focus 2.0 Convertible Coupe , 5 speed, iris, a/c, ABS, alloys, 18,000 miles **£8,495**

09/09 Focus Zetec 1.6, 5 speed, 5 door, vision blue, air con, ABS brakes, electric pack, alloy wheel, 11,000 miles **£8,495**

09/09 Focus Zetec 1.8 TDCi, 5 speed, 5 door, ocean blue, air/con, ABS brakes, alloy wheels, electric pack, 46,000 miles **£7,695**

Estates

11/11 Focus Zetec 1.6 Estate (new shape), 5 speed, mica stone, air con, ABS brakes, alloy wheels, rear parking sensors, only 2,000 miles . **£12,995**

09/09 Mondeo Zetec 2.0 TDCi Automaitc Estate, ink blue, air/con, ABS brakes, alloy wheels, 16,000 miles **£11,995**

09/09 Focus Titanium 1.8 TDCi Estate, 5 speed, chill silver, air con, ABS brakes, full electric pack, cruise control, alloy wheels, 19,000 miles **£10,995**

09/09 Focus Titanium 1.8 Estate, 5 speed, silver, air/con, ABS brakes, full electric pack with cruise control, alloy wheels, 18,000 miles **£9,995**

09/59 Focus Zetec 1.6 Automatic Estate, vision blue, a/c, ABS, electric pack, alloys, 10,000 miles **£9,295**

09/09 Focus Zetec 1.6 Automatic Estate, silver, air con, ABS brakes, electric pack, alloy wheels, 14,000 miles **£8,995**

09/09 Focus Zetec 1.8 Estate, 5 speed, tango red, air/con, ABS brakes, electric pack, alloy wheels, 11,000 miles **£8,995**

08/08 Peugeot 207 SW 1.4 Estate, 5 speed, champagne gold, ABS brakes, remote locking, factory fitted roof rails, 16,000 miles, a/c **£6,995**

C-Fusion

09/09 Fusion Zetec Climate 1.6 Automatic, silver, air con, ABS, alloys, 7,000 miles **£7,495**

09/09 Fusion Plus 1.6 Automatic, tango red, air/con, ABS brakes, 15,000 miles **£6,995**

09/09 Fusion Zetec 1.4 TDCi, 5 speed, ocean blue, air/con, ABS brakes, alloy wheels, 17,000 miles, only £30 road tax per year **£6,995**

C-Max

09/59 C-Max Zetec 2.0 Automatic, silver, a/c, ABS, electric pack, privacy glass, alloys, 13,000 miles **£8,995**

Fiesta

11/61 Fiesta Zetec S 1.6 New Shape, 5 speed, 3 door, midnight sky, air/con, ABS brakes, full sport pack, alloy wheels, only 8,000 miles **£10,995**

12/12 Fiesta Zetec 1.4 Automatic (new shape), 5 door, colorado red, air con, ABS brakes, alloy wheels, only 1,000 miles **£10,850**

10/60 Fiesta Zetec 1.4 TDCi, 5 speed, 5 door, silver, air con, ABS brakes, alloy wheels, electric pack, rear parking sensors, 15,000 miles **£9,995**

10/10 Fiesta Edge 1.4 TDCi, 5 speed, tango, air con, ABS brakes, 16,000 miles **£8,995**

09/09 Fiesta Titanium 1.4 New Shape Automatic, 5 door, vision blue, air/con, ABS brakes, cruise control, privacy glass, 8,600 miles **£8,995**

10/10 Fiesta Zetec 1.4 Automatic, 5 door, vision blue, a/c, AB, electric pack, alloys, 9,000 miles only **£8,995**

09/09 Fiesta Zetec 1.4 New Shape, 5 speed, 5 door, cedar green, air/con, ABS, alloy wheels, 10,000 miles **£8,495**

10/10 Fiesta Edge New Shape 1.25, 5 door, air con, electric pack, metallic dark blue, 2,000 miles only **£8,295**

09/58 Fiesta Zetec 1.25 (New Shape), 5 speed, 5 door, squeeze, air con, ABS brakes, alloy wheels, 11,000 miles **£7,995**

09/59 Fiesta Style + 1.4 Automatic, 5 door, morello red, a/c, ABS, electric pack inc heated front screen, 12,000 miles **£7,995**

Non Fords

09/59 Peugeot Partner 1.6 HDi, 5 Speed, metallic grey, air con, ABS brakes, twin side entry doors, fully converted for wheelchair access at rear, only 5,000 miles **£7,995**

09/09 Mercedes A160 Classic SE, met blue, air con, ABS, electric pack, 17,000 miles **£7,995**

09/59 Vauxhall Zafira Life 1.6, 5 speed, 7 seats, fern green, air/con, ABS brakes, ekectric pack, 18,000 miles **£7,495**

08/08 Peugeot 207 SW 1.4 Estate, 5 speed, finished in champagne gold, air conditioning, ABS brakes, remote locking, factory fitted roof rails, only 16,000 miles **£6,995**

09/09 Nissan Micra Acenta 1.4 Automatic, 5 door, metallic beige,, air con, ABS brakes, 9,000 miles **£6,995**

09/09 Vauxhall Astra Breeze 1.6, 5 door, 5 speed, silver, air conditioning, ABS brakes, alloy wheels, only 23,000 miles **£6,995**

10/10 Nissan Micra N-Tec 1.2, 5 speed, 3 door, metallic grey, air/con, ABS brakes, alloy wheels, ectras include sat navigation, only 13,000 miles **£5,995**

07/07 Nissan Note Accenta 1.6 Automatic, 5 door, metallic beige, air con, ABS brakes, alloy wheels, 13,000 miles **£5,995**

Commercials

07 57 Transit T300 2.2 TDCi Van SWB, 5 speed, blue, remote locking, roof bars & ladder rack included, 39,000 miles ..... **£6,495 + VAT**

07 07 Transit Connect T200 Van, SWB, 5 speed, white, side loading door, 38,000 miles ..... **£5,495 + VAT**

Herald&Post

motors.co.uk

Your definitive guide for car news & information

24seven MOTORING

Find 1000's of cars online at www.motors.co.uk/heraldandpost

Citroen's 'cut above' DS range heads for the top

CITROEN fires a cheeky broadside at Mercedes, BMW, Audi et al with its most sumptuous and sophisticated DS yet.

Everyone loves the DS3, fewer were so enthusiastic about the DS4 and now there's the DS5 – so far the ultimate expression of Citroen's 'cut above' DS brand intended to evoke the spirit of the marque's glory days when it had the confidence and charisma to build one of the most beautiful saloons ever and call it 'The Goddess'.

It was undoubtedly a smart move by Citroen to revive the iconic DS badge for a range of luxurious, premium-style models to sell alongside its mainstream C-badged hatchbacks, saloons and MPV/utility offerings.

Not that DS remains a play on the French word deesse, or goddess. Now it stands for Different Spirit, a branding initiative realised through high spec levels, distinctive cosmetics and an aura of luxury, performance, innovation and exclusivity outside the remit of its regular models.

Even the double chevron emblem has a softer, more three-dimension look for the DS models

The DS5, based on the C5, completes the first raft of DS models.

And it's easily the most intriguing. A dramatically-styled crossover of some complexity blending elements of high-riding soft-roader, family hatch, coupe and sports estate. It's also available with a diesel/electric powertrain. What we're not lacking here is ambition.

Already seen in Peugeot 3008 and 508, the DS5 is the first Citroen model to feature PSA's HYbrid4 technology. It's an appealing set-up that uses a 163bhp 2.0-litre HDi engine to drive the front wheels and a 37bhp electric motor to power the rear wheels.

Smart, too, as it endows the DS5 with a different powertrain option for almost every day of the working week: front, rear or four-wheel drive (with CO2 emissions of 99g/km), plus the ability to run electric power alone with zero emissions.

The more conventional alternative is a 158bhp 2.0-litre diesel engine, driving the front wheels through a torque converter six-speed automatic gearbox or a manual six-speeder.

Whichever powertrain you choose, there's an over-arching, long-legged effortlessness to the manner in which the DS5 goes about its business which, in combination with the elevated and very comfortable driving position, makes it particularly relaxing company on a long trip.

As the DS3 is based on C3 and the DS4 closely related to the C4, you might expect the DS5 to be C5-flavoured.

Stylistically it is, but underneath there's a stretched version of the C4's platform, so it's a little longer and slightly narrower than a C5.

Additionally, DS design cues like the scalloped air intakes in the front bumper help distinguish it from its humbler sibling. As for accommodation, the physical dimensions of the cabin differ little from the C5's which means plenty of room up front and a comfortable rear compartment with ample leg and headroom for a brace of six-footers which doesn't come at the expense of boot space which is large, practically shaped and accessed via a wide opening hatch.

Expect to pay between £22,000 and £32,000 for your DS5, depending on trim level and powertrain, with the Hybrid4 topping out the range and the 158bhp 2.0 diesel anticipated to be the most popular at just under £26,000.

Citroen sees the DS5 not only as a Gallic alternative to 3 Series BMWs, Audi A4s, Lexus IS250s and the like but also, being the crossover that it is, appealing to people who might be considering an Audi Q5, an Infiniti EX or even an MPV-like very similarly priced Ford S-MAX.

The most basic trim-level, DSign, comes equipped with keyless go, cruise control, electric windows all-round, air conditioning and Bluetooth.

DStyle models get part leather seats, sat-nav and a reversing camera.

The flagship DSport models get full leather massage seats and front parking sensors.

■ Business customers at Richard Sanders can enjoy 24 hour test drives. To find out more, call 01604 235010.

ONLY THE FINEST IN QUALITY AND VALUE

VOLVO

2009 VOLVO XC 60 2.4D SE DIESEL 5 Door Geartronic Auto AWD Station Wagon, one owner, 35,995 miles with service history, metallic atlas grey with anthracite cloth. Air conditioning, automatic, diesel, 4x4, ABS, alloy wheels, cruise control, electric mirrors, electric windows, heated seats, remote locking ..... Now £16,995

2008 VOLVO V70 2.4 SE Diesel Automatic, 5 door estate, metallic star silver coachwork with anthracite cloth upholstery, just 38,995 miles since new with service history, ABS, alloy wheels, air conditioning, central locking, cruise control, multi airbags, roof rails, radio/CD, traction control, PAS, alarm, body coloured bumpers, electric mirrors, electric windows, remote central locking, rear wiper, fog lights, electrically adjustable drivers seat ..... Now £11,495

SUBARU

2008 SUBARU FORESTER 2.0 Diesel XC 4x4 Estate car, sage green metallic with charcoal cloth, family owned since new and covered 31,795 miles with service history, air conditioning, electric sunroof, electric windows, electric mirrors, ABS, alloy wheels, cruise control, heated seats, remote locking, radio/CD multichanger, PAS, multi air bags, diesel, 6 speed, 4x4 ..... Now £13,995

USED CAR LOCATOR SYSTEM
Available Here - 100s Available - Let us know your requirements

FORD

2007 (FACELIFT) FORD GALAXY 2.0 TDCi Diesel Ghia 5 Door 7 Seat MPV, 07 reg, 50,995 miles with service history, metallic machine silver with grey cloth, fitted 6 speed box, air conditioning, ABS, alloy wheels, cruise control, electric mirrors, electric windows, extra seats, heated screen, radio/CD, traction control, PAS, multi airbags, remote central locking ..... Now £9,995

2009 FORD FOCUS 1.6 ZETEC 5 Door, 50,795 miles, 4 services, 09 reg, metallic diamond black with red and black cloth upholstery, air conditioning, 5 speed manual box, radio/CD, electric windows, electric mirrors, heated screen, remote locking, service history, PAS, ABS, alloy wheels, alarm ..... Now £6,695

NISSAN

2007 NISSAN MICRA C + C 1.6 Tekna 4 Seat Convertible with electric folding panoramic hard top, 57 reg, just 24,995 miles with service history, metallic oasis blue, fitted air conditioning, electrically operated folding roof, panoramic glass roof, electric windows, electric mirrors, radio/CD multichanger, 5 speed manual box, multi air bags, parking sensors, service history, partial leather seat trim, ABS, alloy wheels, one private owner ..... Now £5,495

2002 NISSAN MICRA 1.0 Twister, 3 Door, 02 reg, zircon blue metallic with grey cloth, 68,795 miles with service history, fitted radio/CD, 5 speed manual box, ABS, PAS, body coloured bumpers, drivers airbag, passenger airbag, electric windows, rear wiper, reverse parking aid, immobiliser, service history, previously supplied by ourselves ..... Now £1,995

AUDI

2006 AUDI A3 2.0 TDi Diesel 170 SPORT, 5 Door Sportback, 1 owner, Audi service history, 56 reg, just 44,395 miles, dolphin grey metallic with black leather upholstery, 6 speed, air conditioning, 1 private owner, ABS, alloy wheels, folding rear seats, immobiliser, radio/CD, sports seats, traction control, PAS, multi airbags, fog lights, 3x3 point rear seat belts, alarm, body coloured bumpers, electric mirrors, electric windows, remote central locking, rear wiper ..... Now £9,995

2005 AUDI A6 2.0 TDi SE Diesel 4 Door Saloon, 54 reg, 42,995 miles, 6 speed, tungsten grey metallic with grey cloth, fitted air conditioning, service history, ABS, alloy wheels, cruise control, immobiliser, multi airbags, radio/CD, traction control, PAS, 3x3 point rear seat belts, height adjustable drivers seat, previously supplied by ourselves, electric windows, remote locking, fog lights, alarm, electric mirrors, isofix child seat anchor points ..... Now £7,995

2004 AUDI A3 2.0 FSI SE, 3 Door, manual hatchback, petrol, 04 reg, 61,850 miles, metallic silver, MOT-03-2013, 1 owner, six speed box, climate control, a/c, ABS, alloy wheels, cruise control, front armrest, folding rear seats, immobiliser, side airbag, radio/CD, rear headrests, traction control, PAS, 3x3 point rear seat belts, alarm, cloth seat trim, electric door mirrors, front electric windows, front head restraints, remote central locking, solid paint, steering wheel rake adjustment, height adjustable drivers seat, space saver spare wheel, heated door, mirrors, rear wiper, steering wheel reach adjustment, insurance group: 12 ..... Now £4,995

VAUXHALL

2009 VAUXHALL ASTRA 1.8i VVT SRi, 3 Door Hatchback Automatic, only 19,795 miles, s/history, star silver metallic with grey cloth, fitted, air conditioning, radio/CD, ABS, alloy wheels, colour coding, body, electric mirrors, electric windows, remote locking, PAS, multi air bags, sport seats ..... Now £6,995

2007 VAUXHALL ASTRA 1.6 16V Sport, 2 Door Electric Convertible Roof, 07 reg, 4 seat, metallic oyster silver with grey cloth, 24,795 miles with service history, air conditioning, electrically operated folding roof, ABS, parking sensors, alloy wheels, multi air bags, radio/CD, PAS, fog lights, alarm, electric mirrors, electric windows, height adjustable drivers seat, steering wheel rake adjustment, body coloured bumpers, remote central locking, Isofix child seat anchor points ..... Now £6,995

RENAULT

2005 RENAULT LAGUNA 2.0T 16V INITIALE, 5 Door Automatic, sat nav hide, 55 reg, metallic meteor grey with black leather, 82,595 miles, with 7 services, multi airbags, navigation system, air conditioning, electric sunroof, ABS, alloy wheels, cruise control, headlight washers, radio/CD multichanger, traction control, PAS, folding rear seats, immobiliser, fog lights, steering wheel reach adjustment, heated front seats, electrically adjustable front seats, electric mirrors, electric windows, alarm, height adjustable drivers seat, steering wheel rake adjustment, body coloured bumpers, rear wiper, 3x3 point rear seat belts. reverse parking aid, remote central locking, Isofix child seat anchor points ..... Now £2,995

HONDA

2008 HONDA CIVIC 2.2 CTDi SE 5 door, 08 reg, one owner from new genuine 46,650 miles only, six speed box, air con, ABS, air bags, electric windows and mirrors, radio/CD, remote central locking, computer rear parking sensors centre, metallic grey with matching trim, lovely condition throughout, see it now at ..... Now £7,495

BMW

2002 BMW 318D SE, 4 Door Saloon, 07 reg, metallic Monaco blue with anthracite cloth, 93,095 miles with service history, 6 speed diesel, air conditioning, ABS, alloy wheels, electric mirrors, electric windows, park distance control, remote locking, PAS, service history, radio/CD, multi air bags, highly recommended ..... Now £7,495

SUZUKI

2008 SUZUKI SWIFT 1.5 GLX 5 Door Hatchback, 08 Reg, metallic copper orange with charcoal cloth, yes 5,595 miles since new with 3 services, fitted air conditioning, parking sensors, service history, ABS, alloy wheels, folding rear seats, immobiliser, multi airbags, radio/CD, PAS, fog lights, electric mirrors, electric windows, rear wiper, remote central locking, Isofix child seat anchor points ..... Now £6,695

KIA

2009 KIA PICANTO 1.1 STRIKE , 5 Door hatchback, air con, 1 owner, s/history, canary yellow, 59 reg, 20,495 miles with service history, fitted, ABS, drivers airbag, passenger airbag, 5 speed box, PAS, radio/CD, rear wiper, electric windows, alarm, body colour bumpers, immobiliser,l height adjustable drivers seat, folding rear seats, service history, remote locking, isofix child seat anchor points ..... Now £5,295

TOYOTA

2007 TOYOTA YARIS 1.8 VVT-I SR 3 Door Hatchback, only 15,195 miles, 57 reg, private owner, granite grey metallic with grey cloth, fitted air conditioning, 5 speed box, ABS, alloy wheels, service history, folding rear seats, multi airbags, radio/CD, sports seats, traction control, PAS, electric windows, immobiliser, lumbar support, electric mirrors, rear wiper, remote locking, height adjustable drivers seat, fog lights, body coloured bumpers ..... Now £5,995

VOLKSWAGEN

2004 VOLKSWAGEN POLO 1.2 Twist, 3 Door hatchback, 54 reg, brilliant silver metallic with grey cloth, 53,795 miles with service history, fitted air conditioning, 5 speed box, ABS, service history, alloy wheels, folding rear seats, immobiliser, multi air bags, PAS, electric mirrors, electric windows, steering wheel rake adjustment, body coloured bumpers, Isofix child seat anchor points, steering wheel reach adjustment, rear wiper ..... Now £3,995

MG

2004 MG TF 1.6 115 16v, 2 Door Sports Roadster, only 42,795 miles, 04 reg, metallic steel grey with charcoal cloth, fitted 5 speed manual box, ABS, alloy wheels, sports seats, PAS, alarm, drivers airbag, service history, electric windows, steering wheel rake adjustment ..... Now £2,995

HYUNDAI

2002 Hyundai Trajet Ciel 2.0 5 Door 7 seats, only 67,095 miles, 9 services, 52 reg, metallic silver coachwork with grey cloth upholstery, extra seats, 5 speed box, service history, ABS, air conditioning, alloy wheels, folding rear seats, airbags, roof rails, Radio/CD, PAS, alarm, electric mirrors, electric windows, height adjustable drivers seats, steering wheel rake adjustment, body coloured bumpers, rear wiper, remote central locking, steering wheel reach adjustment ..... Now £1,995

KINGSLEY PARK GARAGE

www.kingsleyparkgarage.co.uk

Established 1975

KINGSLEY PARK TERRACE, KETTERING ROAD,
NORTHAMPTON NN2 7HG

NEXT DOOR TO WHITE ELEPHANT PUB
MANY MORE CARS IN STOCK - PLEASE RING FOR DETAILS
PART EXCHANGE WITH PLEASURE

CARS BOUGHT FOR CASH - WARRANTY INCLUDED
FINANCE ARRANGED SUBJECT TO STATUS
TYPICAL APR 15.9% E+O. E.
VEHICLES DISPLAYED IN INDOOR SHOWROOM
CUSTOMER PARKING
TEL (01604) 716906

FREE
- BRAKE CHECK
- ALIGNMENT CHECK (LASER SUPERTRACK)
- BATTERY CHECK
- HEALTH CHECK

FAST FIT CENTRE

SIXFIELDS TYRES

AND EXHAUST AUTOCENTRE

NEW TYRES SALE NOW ON

WE NOW OFFER: FREE HEALTH AND WINTER CHECKS

- Part worn and new tyres
- Laser tracking
- Brake pads and discs
- Exhausts
- Diagnostics
- Servicing on all models
- Clutches
- Welding
- Cambelt changes
- Shocks

If you buy 2 new tyres receive £5.00 off tracking

We have been unbeatable on tyre prices for over 2 years

Try us out on total car care services

Part worn tyres fitted from £13

New tyres fitted from £18-99

Back box fitted from £19.99

Brake changes from £49

Servicing from £29.99 inc parts and labour +VAT

01604 759 791

16 Tweed Road Northampton, NN5 5AJ

Opening Hours: Monday – Saturday 8.30am – 6pm

You can now book your MOT & Service online at www.sixfieldtyres.com

PIRELLI · BRIDGESTONE · DUNLOP · Firestone · MICHELIN · VISA · MasterCard

All major credit cards excepted

ACRE LANE GARAGE

THE NAME YOU CAN TRUST FOR AFFORDABLE USED CARS

VIEW ALL OF OUR CARS ONLINE AT www.acrelanegarage.co.uk

PETROL CARS

04 53 HYUNDAI GETZ 1.1 GSi 3DR, Silver metallic, electric front windows, central locking, CD player, service history, economical small car with low insurance group and only £120 a year road tax, great value for money **£1995**

02 52 FORD FOCUS 1.6 ZETEC 3DR, Grey metallic, alloy wheels, air conditioning, electric front windows, remote central locking, full service history with 10 stamps in the service book, cambelt just replaced by ourselves, superb example **£2495**

04 54 VAUXHALL CORSA 1.2 DESIGN 5DR, Grey metallic, air conditioning, electric front windows, remote central locking, radio/CD, only 51000 miles from new with service history, low insurance group, lovely car **£3295**

04 54 VAUXHALL ASTRA 1.6 CLUB 5DR, Blue metallic, alloy wheels, air conditioning, electric front windows, remote central locking, radio/CD, remote audio controls, electric mirrors, service history, ideal family car **£3295**

03 03 FORD FUSION 2 1.6 5DR, Grey metallic, alloy wheels, air conditioning, electric front windows, remote central locking, radio/CD, only 21000, yes 21000 miles by 1 owner from new with 8 stamps in the service book! **£3495**

06 55 PEUGEOT 206 1.4 VERVE 5DR, Grey metallic, alloy wheels, air conditioning, electric front windows, remote central locking, radio/CD, full service history, 2 owners from new, superb condition throughout **£3495**

07 57 CHEVROLET MATIZ 1.0 SE 5DR, Blue metallic, electric front windows, remote central locking, radio/CD, only 28000 miles by 2 local owners from new, economical small car with low road tax, great value at only **£3495**

07 07 FIAT PUNTO 1.2 ACTIVE 5DR, Grey metallic, electric front windows, remote central locking, radio/CD, remote audio controls, only 2 owners from new, full Fiat service history, group 2 insurance and low road tax **£3995**

06 56 TOYOTA COROLLA 1.6 COLOUR COLLECTION 5DR, Black, alloy wheels, climate control, electric front and rear windows, remote central locking, radio/CD, only 62000 miles with full service history, a quality family hatchback **£4295**

07 57 VAUXHALL MERIVA 1.6 ENERGY 5DR, Grey metallic, air conditioning, electric front windows, remote central locking, radio/CD, only 44000 miles by 2 owners from new with service history, an ideal family car **£4795**

08 57 VAUXHALL CORSA 1.2 LIFE 3DR, Grey metallic, air conditioning, electric front windows, remote central locking, radio/CD, group 2 insurance, only 34000 miles by 2 owners from new with full service history **£4995**

06 56 VAUXHALL ASTRA 1.8 SRi EXTERIOR PACK 5DR, Grey metallic, 18" alloy wheels, air conditioning, electric front windows, only 62000 miles by 2 owners from new with full service history, fabulous looking car **£4995**

07 57 PEUGEOT 207 SW 1.4 S ESTATE, Silver metallic, air conditioning, electric front windows, remote central locking, radio/CD, panoramic glass roof, only 41000 miles with service history, rare small estate car **£5295**

07 07 PEUGEOT 307 1.6 SPORT 5DR, Silver metallic, alloy wheels, full black leather trim, climate control, cruise control, electric front and rear windows, remote central locking, only 40000 miles by 1 owner from new **£5295**

DIESEL CARS

05 55 RENAULT LAGUNA 1.9 DCi DYNAMIQUE ESTATE, Red metallic, alloy wheels, climate control, electric front & rear windows, remote central locking, full service history with 12 stamps in the service book **£2695**

05 05 FIAT STILO 1.9 JTD DYNAMIC ESTATE, Black, alloy wheels, air conditioning, electric front windows, remote central locking, radio/CD, full service history with 7 stamps in the service book, roomy diesel estate car **£2995**

05 05 PEUGEOT 307 SW 1.6 HDi SE ESTATE, Blue metallic, alloy wheels, climate control, panoramic sunroof, electric front & rear windows, remote central locking, electric folding mirrors, radio/CD,, excellent service history **£2995**

04 04 FORD FOCUS 1.8 TDCi ZETEC 5DR, Blue metallic, alloy wheels, air conditioning, electric front windows, remote central locking, radio/CD, full service history with 8 stamps in the service book, an excellent example **£3295**

06 06 VW TOURAN 1.9 TDi S 7 SEATER, Blue, air conditioning, electric front windows, remote central locking, radio/CD, folding rear seats, full service history with documented cambelt change, a quality family vehicle **£4995**

08 08 SAAB 9-3 1.9 TiD LINEAR SE 150 4DR, Grey metallic, alloy wheels, air conditioning, half leather trim, electric front and rear windows, remote central locking, radio/CD, full service history, fabulous looking car and great to drive **£5295**

08 08 RENAULT MEGANE 1.5 DCi DYNAMIQUE 5DR, Champagne metallic, alloy wheels, air conditioning, electric front windows, remote central locking, 47000 miles with full service history, only £30 road tax and great economy **£5495**

08 08 RENAULT CLIO 1.5 DCi DYNAMIQUE 5DR, Silver metallic, alloy wheels, air conditioning, electric front windows, remote central locking, radio/CD, 2 owners from new with service history, only £30 road tax **£5495**

07 07 SKODA FABIA 3 1.4 TDi 5DR, Blue metallic, alloy wheels, air conditioning, electric front windows, remote central locking, rear parking sensors, radio/CD, only 39000 miles by 2 owners from new with full Skoda history **£6495**

06 56 AUDI A3 SPORTBACK 1.9 TDi SPECIAL EDITION 5DR, Grey metallic, alloy wheels, air conditioning, electric front & rear windows, remote central locking, full service history including recent cambelt change documented **£6495**

05 05 TOYOTA RAV4 2.0 D4D GRANITE SPECIAL EDITION 4x4 5DR, Black, alloy wheels, full black leather, air conditioning, electric sunroof, remote central locking, CD autochanger, stunning looking car with full service history **£6795**

AUTOMATIC CARS

05 55 CHEVROLET KALOS 1.4 SX AUTOMATIC 5DR, Silver metallic, alloy wheels, air conditioning, electric front and rear windows, remote central locking, radio/CD, only 38000 miles by 2 local owners with full service history **£3195**

03 53 PEUGEOT 206 1.4 S AUTOMATIC 5DR, Black, air conditioning, electric front windows, remote central locking, radio/CD, only 53000 miles from new with service history, excellent condition throughout **£3295**

06 56 CITROEN C3 1.6 SX AUTOMATIC 5DR, Black, alloy wheels, air conditioning, electric front windows, remote central locking, radio/CD, only 32000 miles with service history, 4 speed automatic giving a very smooth drive **£3795**

WE BUY CARS FOR CASH, 2002 - 2010 MODELS • STOCK CHANGING DAILY

ACRE LANE GARAGE

ACRE LANE, KINGSTHORPE, NORTHAMPTON, NN2 8BN

01604 843413

www.acrelanegarage.co.uk

OPENING TIMES: Monday-Friday 8.30am-6.00pm, Saturday 8.30am-5.00pm, Sunday 11.00am-4.00pm

LARGE STOCK OF QUALITY PART WORN TYRES FITTED FROM £12

BUY 2 TYRES AND SAVE £5

Part worn tyres ➤ Brakes ➤ Servicing ➤ Diagnostics

MOT preparation ➤ Clutches ➤ Gearboxes

10% off for all Taxi drivers - WHEEL ALIGNMENT DISCOUNT usually £25, Now £20.

E & E Motors and Tyres Ltd

6 Quorn Way Northampton NN1 2PN

T 01604 601702 M 07894580458

10% OFF TYRES WITH THIS ADVERT
Not in conjunction with any other offer

Open 8-6 Mon-Fri and Sat 9-6

Continental · Pirelli · Goodyear · Michelin · Bridgestone

PJ AUTO

Top Prices paid for vehicles, scrap cars, vans, 4x4s and lorries. Anything considered. DVLA notified. 24hr recovery service. Hiab service. Any mechanical and welding jobs undertaken.

Call for a quote
07796297793 / 07956769636

£125+ CASH

For scrap cars, vans, 4x4s, MPVs, motor homes
(conditions apply)

Any vehicles considered MoT failures, runners, non-runners

INSTANT CASH WITH FREE SAME DAY COLLECTION

DVLA notified licensed disposer, Destruction certificate available, Fast, friendly, reliable service

07407 153217 / 0800 858 9067

SCRAP CARS & MOTORCYCLES WANTED

Cash payment for Scrap, Accident Damage and Non Running Vehicles, recycled by DVLA approved site, cleared within 1 hour.

Environmental Agency Approved

CALL DAN
07981 704379

ANNOUNCE YOUR NEWS

Herald&Post

call 01604 614600

ALL CARS, MOTORCYCLES AND VANS WANTED

TOP PRICES PAID
£100 - £20,000

Any age, any condition, cash today, fast & polite service

Scrap Cleared

Contact Mark on
07957 984191 ANYTIME

Family Run Business

All offers on production of this advert

UNIPART CAR CARE CENTRE

FREE WINTER CHECK

Safety First with Calmac

- Visual Brake Check
- Antifreeze Content
- Tyre Check Including Pressures
- Fluid levels
- Battery Check
- Lights

DRIVE SAFE

MOT FROM £35

With Calmac TYRES + Maxxis

The Maxxis Guarantee
Maxxis will replace a tyre which shows irreparable damage resulting from normal road use.
The Calmac Guarantee
Free puncture repair on tyres we supplied
All Tyre brands available
No hidden extras in tyre price.

MOT TEST YOUR CAR, VAN OR MOTORHOME
Calmac have the largest, drive thru, MOT lane in Northampton Town to accommodate all vehicle sizes.
Cars £35 Vans £40 Motorhomes and RV £50
Service, Tyres and repairs to all of the above vehicles.

SERVICE FROM £75

FREE TYRE CHECK

Calmac TYRES
Mot & Auto Centre

01604 757538
www.calmactyres.co.uk
85, St. James Mill Road, Northampton NN5 5JP

BODYMEK

FOR ALL YOUR MOTORING NEEDS

Our dedicated team is here to make sure your vehicle is kept in great condition and running smoothly.

Here at Bodymek we share over 100 years of experience in Auto Services with a focus on delivering quality service at competitive rates. Bodymek's growing customer base now includes both 'Private cars' and 'Business Fleet', utilising sophisticated state of the art equipment and machinery.

NEW BIKE MOT
ONLY £27! Call us today

BOOK YOUR MOT WITH US
For a first class service all year round

BODYMEK TYRES
We now stock all makes of tyres for your vehicle at competitive prices. Call us now for more details

- RECOVERY
- MOT's Class 1,2,4, 5 & 7
- ACCIDENT REPAIR
- SERVICE & DIAGNOSTICS
- FLEET MAINTENANCE
- COMPUTERISED 4 WHEEL ALIGNMENT
- FREE AIR-CONDITIONING CHECK
- FREE BODYWORK QUOTES

£27 BIKE MOT

£35 BOOK YOUR MOT NOW

CALL US FOR MORE INFORMATION

01604 589179

101 St James Mill Road, Northampton, NN5 5JP

Are looking to advertise locally, or have a story to tell? Herald&Post t:01604 614600 www.hpnorthants.co.uk

RED HOT PRICES EVERYDAY!

RECESSION BUSTER SERVICE
OIL* AND OIL FILTER CHANGE
PLUS
A 32 POINT INSPECTION
ONLY £49.99

BRONZE SERVICE
BOSCH BRONZE
CAR SERVICE
INCLUDES OIL* AND OIL FILTER CHANGE
ANY CAR UP TO 2.0L ENGINE
ONLY £89.99

SILVER SERVICE
BOSCH SILVER
CAR SERVICE
INCLUDES OIL*, OIL FILTER AND AIR FILTER CHANGE
ANY CAR UP TO 2.0L ENGINE
ONLY £119.99

GOLD SERVICE
BOSCH GOLD
CAR SERVICE
INCLUDES OIL*, OIL FILTER, AIR FILTER, FUEL FILTER (DIESEL) AND SPARK PLUG (PETROL) CHANGE AS STANDARD
ANY CAR UP TO 2.0L ENGINE
ONLY £149.99

OFFER 1
FREE TRACKING
WITH EVERY TWO
TYRES PURCHASED
SAVING £29.99

OFFER 2
FRONT BRAKE PADS
ANY CAR UP TO 2.0L ENGINE
SUPPLIED AND FITTED
JUST £45.00

OFFER 3
AIR-CON SERVICE
HALF PRICE!
WAS £50.00
NOW ONLY £25.00

OFFER 4
£25.00 OFF
ANY CAMBELT KIT
REPLACEMENT
WITH PRESENTATION OF THIS ADVERTISEMENT

*£25 surcharge for speciality and low ash oils. Offers cannot be used in conjunction with any other offer. Offers valid until 31/12/12

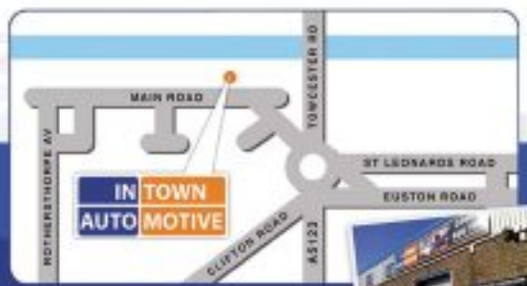

Rothersthorpe Road Industrial Estate,
Main Road, Far Cotton, NN4 8ES

PRICE PROMISE
WE WILL NOT BE BEATEN ON PRICE!
Put us to the test - Call now!

MICHELIN DUNLOP BRIDGESTONE
BOSCH Service
OFT Approved code

A refreshing approach to vehicle servicing and repairs!

OPEN 6 DAYS A WEEK
8am to 6pm Monday - Friday
9am to 3pm Saturday

IN TOWN AUTO MOTIVE

For fantastic prices and service call us today on
01604 666 700

Find us on
www.intownautomotive.co.uk

Here is a zero you will want to see...

From Friday 12th - Sunday 21st October 0% APR representative will be available on selected used Volkswagens.

POLO

12 Polo 1.2 (60ps) Match
6,000 miles, Flash Red, Manual £10,490
09 Polo 1.2 E (70Ps)
12,600 miles, Diamond Black, Manual £6,980
11 Polo 1.2 (60PS) Match 5-Dr
13,990 miles, Reflex Silver, Manual £9,980
12 Polo 1.2 (60PS) Match 5-Dr
6,000 miles, Candy White, Manual £11,680
11 Polo 1.2 S A/C (70 PS) 5-Dr
14,389 miles, Deep Black, Manual £8,980
11 Polo 1.2 S A/C (70 PS) 5-Dr
13,159 miles, Reflex Silver, Manual £8,980
10 Polo 1.2 SE (70 PS) 5-Dr
12,059 miles, Sunset Orange, Manual.....£8,990
11 Polo 1.4 SEL (85 PS) 5-Dr
11,989 miles, Deep Black, Manual £11,890
11 Polo 1.2 S A/C (60Ps)
7,550 miles, Deep Black, Manual.....£8,880

GOLF

09 Golf 1.4 TSI GT (160 PS) 5-Dr
43,150 miles, Shadow Blue, Manual £12,990
12 Golf 1.6 TDi S (105 PS) 5-Dr
10,300 miles, Reflex Silver, Manual £13,980
12 Golf 2.0 TDI SE BlueMotion Cabriolet
2,100 miles, Reflex Silver, Manual.....£22,975
12 Golf 2.0 TDI GTD (170 PS)
1,500 miles, Steel Grey, Manual.....£23,480
11 Golf 2.0 TDI GTD (170 PS) 5-Dr
11,759 miles, Reflex Silver, Manual £21,780
11 Golf 2.0 TDI GTD (170 PS) DSG 5-Dr
13,599 miles, Carbon Grey.....£20,980
12 Golf 2.0 TDI GTD (170 PS) DSG 5-Dr
5,659 miles, Carbon Grey £23,680
12 Golf 2.0 TSI GTI (235ps) Edition 35
9,500 miles, Tornado Red, Manual £24,780
11 Golf 1.6 TDI BlueMotion (106Ps)
14,680 miles, Reflex Silver, Manual £14,770
11 Golf 1.6 TDI BlueMotion Match (105Ps) DSG
12,980 miles, Reflex Silver.....£17,890
10 Golf 2,0 TDI GT (140Ps)
32,356 miles, Blue Graphite, Manual.....£13,990
11 Golf 2.0 TDI GT (140Ps) DSG
5,700 miles, Candy White £18,890
12 Golf Plus 1.6 TDi S (90 PS)
4,000 miles, Deep Black, Manual.....£14,990

OTHER MODELS

11 Jetta 2.0 TDI CR (140PS) SE 4-Dr Saloon,
13,499 miles, Deep Black, Manual £12,990
12 Jetta 2.0 TDI SE 4-Dr Saloon
14,000 miles, Deep Black, Manual £15,480
11 Jetta 1.6 TDI S BlueMotion Saloon
14,920 miles, Deep Black, Mqnual £12,480
11 Jetta 2.0 TDI CR (140Ps) SE Saloon
15,880 miles, Reflex Silver, Manual £12,980
11 Scirocco 2.0 TDI GT (170PS) 3-Dr Coupe
13,790 miles, Manual £19,490
11 Scirocco 2.0 TDI GT (170PS) 3-Dr Coupe
13,000 miles, Candy White, Manual.....£19,990
11 Scirocco 2.0 TDI GT (170PS) 3-Dr Coupe
8,059 miles, Rising Blue, Manual £20,790
08 Passat 1.8 TSI SE (160 PS)
36,189 miles, Arctic Blue Silver, Auto.....£8,780
11 Passat 2.0 TDI SE BlueMotion DSG
11,859 miles, Iron Grey £16,780
12 Passat Est 2.0 TDI Alltrack BlueMotion 170PS DSG 8,000 miles, Night Blue.....£27,280
11 Passat 2.0 TDI SE BlueMotion (140Ps) DSG 17,559 miles, Deep Black, DSG £15,990
11 Passat Estate 2.0 TDI Sport BlueMotion 140 DSG 7,450 miles, Night Blue, DSG.....£21,975
10 Passat CC 2.0 TDI (140Ps) GT
63,500 miles, Deep Black, Manual £14,990
09 Touran 1.9 TDI DPF SE (105Ps)
42,059 miles, Diamond Black, Manual ...£11,790
12 Touran 2.0 TDI SE DSG
3,500 miles, Deep Black, Manual.....£22,875
12 Tiguan 2.0 TDI 4WD SE BlueMotion 5-Dr
10,800 miles, Reflex Silver, Manual £23,490
11 Tiguan 2.0 TDI Match 4MOTION 5-Dr
13,089 miles, Candy White, Manual.....£20,990
11 Tiguan 2.0 TDI SE BlueMotion 5-Dr
25,599 miles, Candy White, Manual.....£19,980
11 Touareg 3.0 TDI V6 SE 5-Dr
21,208 miles, Black, Automatic.....£29,980

Term of hire example based on 09 Volkswagen Polo 1.4 Match 80 5 door.

Cash Price (inc. VAT)	£7,995.00	Balance Payable	£5,000.20
Less Deposit	£2,994.80	59 monthly payments	£83.33
Balance/Amount of credit	£5,000.20	Total amount payable	£7,995.00
Total charge for credit	£0	APR	0% APR

Followed by a final payment of £83.33 and the second instalment of the Credit Arrangement Fee £0.00 and the Purchase Fee of £0.00

Every used Volkswagen comes with:
Minimum 12 months Volkswagen warranty • Minimum 12 months Roadside Assistance (UK and Europe) • 30 day/ 1000 mile 'No Quibble' Exchange Policy • Second thoughts? We will always allow you to exchange it for another of the same price • History checks: No outstanding finance or that the car is not stolen.

Wayside Towcester

A5 Roundabout, Greens Norton Road, Towcester, Northhamptonshire NN12 8QE
Telephone: 01327 355555
www.wayside.volkswagen.co.uk

Das WeltAuto.
Used cars you can trust. Guaranteed.

kia.co.uk

7 YEAR KIA WARRANTY

At £179 a month* it's an easy call.

KIA

The Power to Surprise

More advanced than your typical car; now you can make those all important phone calls safe in the knowledge both hands are always on the wheel with our voice activated Bluetooth technology. Another example of the clever technology you will find in the new Kia cee'd.
Available from £179 per month* with £1,611 initial payment and 35 monthly rentals.

The new Kia cee'd with voice activated Bluetooth. Live more life.

Bells Kia Bedford Road, Northampton, NN1 5NT **01604 621 363** (Situated next door to Bells Volvo)

Fuel consumption figures in mpg (l/100km) for the new Kia cee'd 5-door hatchback range are: Urban 33.6 (8.4) – 68.9 (4.1), Extra Urban 57.6 (4.9) – 80.7 (3.5), Combined 46.3 (6.1) – 76.3 (3.7). CO_2 emissions are 145 – 97 g/km.

*Offer available to individuals for orders received between 01 October and 31 December, inclusive, sourced through Kia Motors (UK) Ltd or its authorised dealers. Figures based on a non-maintenance contract hire package over 36 months and 10,000 miles per year (max). The model shown is a new Kia cee'd 5-door '1' 1.4. An advance rental of £1,611 is payable, then 35 monthly rentals of £179. Rentals and excess charges are based on the current VAT rate. An excess charge of up to 7.22 ppm will be applied for mileage in excess of 10,000 mile p.a.. Excess charges also apply if the car is not serviced and maintained in accordance with manufacturer guidelines and returned to Kia Motors (UK) Ltd in a condition commensurate with the BVRLA Fair Wear & Tear guidelines for its age and mileage. Package includes R.F.L. and Kia Assist. Offer subject to availability and status. UK supplied vehicles only. For full specification, details, terms and conditions contact your local Kia dealer. Guarantee and/or indemnity may be required. Applicants must be 18 or over. Personal contract hire by ALD Automotive Ltd, Oakwood Park, Lodge Causeway, Fishponds, Bristol BS16 3JA. Offer cannot be used in conjunction with any other offers and is available at participating dealers only. 7 year / 100,000 mile manufacturer's warranty. For terms and exclusions visit www.kia.co.uk or see your local dealer.

OVER 150 OF THE BEST QUALITY VEHICLES IN GROUP STOCK

10 59 MITSUBISHI SHOGUN 3.2 ELEGANCE AUTOMATIC LWB, FINISHED IN SILVER WITH BLACK LEATHER UPHOLSTERY, LOVELY LOW MILEAGE EXAMPLE, 1 FREE SERVICE REMAINING

£20995

09 09 FORD FOCUS 1.6 ZETEC CLIMATE FINISHED IN AVALON BLUE, LOVELY SPEC WITH AIRCON AND HEATED FRONT SCREEN FOR THE WINTER

£5995

09 09 PEUGEOT 207 S 1.6 HDI 3DR FINISHED IN EISEN GREY, A LOVELY ECONOMICAL FAMILY CAR WITH A GREAT SPEC, LOVELY INSIDE AND OUT

£6795

07 57 NISSAN NOTE 1.4 ACCENTA 5 DR FINISHED IN LOVELY CAFFE LATTE, A VERY ROOMY FAMILY CAR THAT WONT COST THE EARTH TO RUN

£5995

06 06 PEUGEOT 207 1.4 SPORT FINISHED IN STRIKING RADIANT RED, A LOVELY SPORTY LOOKING CAR WITH ALLOYS

£4995

EX DEMONSTRATOR VEHICLES – HUGE SAVINGS

		NEW PRICE	SAVE
12 12	Mitsubishi Shogun 3.2 LWB SG3 Automatic, knight black, delivery mileage only, great specification, includes MSP ..... **Our Price £33995**	£43774	£9799
12 61	Mitsubishi Outlander 2.2 GX4 Diesel, amethyst black, black leather upholstery, sat nav, includes MSP 3,500 miles ..... **Our Price £24995**	£31024	£6029
12 12	Mitsubishi I-Miev Keiko Pure Electric Car, frost white, great spec, no road tax, no fuel bills, 800 miles only ..... **Our Price £7995**	£25345	£7350
12 61	Mitsubishi Colt 1.1 CZ1 3dr, sparkling black, lovely economical car with remote locking and power steering, includes MSP ..... **Our Price £7495**	£10275	£2780

Economical

06 55 Peugeot 206 1.4 Verve 5dr, black, extras include alloys . . .**Thank you Sold**
02 02 Volkswagen Polo 1.4 S Automatic, 5dr, Silver, Lovely Low Mileage .£3495
07 57 Chevrolet Matiz 1.0 SE 5dr, blue, extras include air con, smashing car, excellent value for money £3,595
07 07 Hyundai Getz 1.1 GSi 5dr, black, extras include air conditioning, nice car excellent value £3595
06 56 Renault Clio 1.4S Dynamique 3dr, burnt orange, lovely car with nice extras £4595
07 07 Smart ForTwo Passion Softouch, old English white, stunning car . . .£4795
02 52 Mini Cooper S Ice Blue, white wheels, Spot lamps beautiful car! . . .£4995
06 06 Peugeot 207 1.4 Sport 5dr, colorado red, lovely spec, excellent condition £4995
08 08 Ford Fusion 1.4 Style Climate, sea grey, fantastic spec with heated screen £4995
08 08 Citroen C1 Vibe 1.1 5dr, Colorado Red, Low Mileage, Ideal 1st Time Buy £4995
08 08 Citroen C3 1.1 Vibe 5dr, Mexico Red, Economical Motoring, Bright Car £4995
06 56 Peugeot 207 1.6 Sport 5dr, black, sporty looking, economical to run £5195
07 07 Peugeot 207 1.4 S HDi 5dr, silver, great fuel economy, lovely bright car £5295
08 08 Ford Fiesta 1.25 Zetec Climate 3dr, panther black, great spec, lovely car £5495
09 59 Nissan Micra 1.2 Visia 3Dr Diamond Black Low mileage & immaculate £5695
08 57 Vauxhall Astra 1.4 SXi Twinport 5dr, Silver, sporty looking without the high running costs £5895
07 57 Seat Ibiza Reference Sport 1.4 TDi, 5dr, dolphin grey, great economy and looks £5995
11 11 Kia Picanto 1.0 Spice, 5dr, bright silver, a/con, only 8,000 miles . . .£5995
09 09 Toyota Yaris 1.3 SR 3dr silver beautiful 1 owner car £5995
09 09 Peugeot 207 1.6 S HDi 3dr, grey, sporty and economical £6795
08 57 Mercedes A180 Cdi Avantgarde 2.0 Se, 5dr, Silver, Stunning Car . . .£7595
07 57 Ford Fiesta 1.25 Edge 5dr, tango red, low mileage with air con £7795

Medium Family Cars

02 02 BMW 316 Ti SE Compact Auto 3Dr Silver lovely well maintained vehicle £2495
05 05 Volkswagen Golf 1.6 SE FSi 3dr, silver . . . . . .**Thank you Sold**
05 05 Ford Focus C-Max 2.0TDi Ghia 5Dr Steel Grey, stunning mini MPV .£4895
08 08 Ford Fusion 1.4 Style Climate, sea grey, fantastic spec with heated screen £4995
08 57 Ford Focus 1.6 Zetec Climate Automatic 5dr, Tango, Great Spec . . .£5495
06 56 Ford Focus C-Max 1.6 Style, 5dr, Aquarius Blue . . . . . .**Thank you Sold**
07 57 Subaru Impreza 2.0R, 5dr, silver, beautiful family car that's different . .£5995
09 09 Ford Focus 1.6 Zetec 5dr, avalon blue, estras include alloys and heated screen £5995
07 57 Nissan Note 1.4 Acenta 5dr, caffe latte, lovely spec with alloys and air con £5995
07 07 Honda Civic 1.8 Se I-Vtec 5dr, Radiant Red, Great Family Car, Good Spec £6495
07 07 Honda Civic 1.8 SE Vetec Auto 5Dr Tungsten Grey Lovely car £6495
08 08 Peugeot 308 1.6s Automatic 5dr, Tasman Blue, Lovely Car £6495
09 09 Ford Focus 1.6 Zetec Automatic 3dr, vision blue, low miles, great spec £7495
08 58 Seat Leon 1.9 TDi Ecomotive 5dr, colorado red, lovely looking car . .£7695
07 57 Mercedes A180 CDi Avantgarde, 5dr, silver, 1 owner & low mileage . .£7995
08 58 Audi A3 1.6 MPI SE 5dr, tasman blue, fantastic looking car £9795
09 59 Volkswagen Golf 1.6 Tdi Se 5dr, Dolphin Grey, Lovely To Drive, Low Mileage £11995
10 60 Mercedes CLC 220 CDi SE 3dr Auto Coupe, obsidian black, great value for money £14995

4X4

05 05 Honda CRV 2.2 CDTi 5Dr Ocean Blue 2 owners & great value £4495
05 05 Mitsubishi L200 D/Cab Warrior, silver, leather trim . . . . . .**Thank you Sold**
06 56 Mitsubuishi Shogun Equippe 4work Commercial 3.2 . . . . . .£5995 Inc VAT
09 59 Mitsubishi L200 4Work D/Cab, white, hard top, beacon, lovely . . . . . .£8495 + VAT
07 07 Mitsubishi Shogun 3.2 Elegance LWB Auto, knight black . .**Thank you Sold**
04 53 Range Rover TD6 HSE, alberto green, sage leather, MoTd & taxed .£10495
08 08 Mitsubishi L200 4work D/cab, white, hard top, clean truck . .£7995 + VAT
10 59 Mitsubishi Shogun 3.2 Elegance Automatic, Silver, Fantastic Spec Lovely 4x4, Low Mileage £20995

Larger Family Cars

05 54 BMW 320 Cd Sport Auto 2dr Coupe, dark blue, black leather, lovely car £6495
08 58 Toyota Avensis TR 2.0 D-4D 5dr, black, fantastic spec including sat nav £6995
08 08 Audi A6 2.0TDi S Line Auto 4dr silver black leather FSH & beautiful . .£10495
09 59 Volvo V70 2.4 D Se Auto Estate, black, magnolia leather, plenty of room £10995

7 Seaters, Estates & People Carriers

05 05 Ford Focus C-Max 2.0TDi Ghia 5Dr Steel Grey, stunning mini MPV £4895
06 56 Ford Mondeo 2.0 TDCi Titanium Estate, ink blue . . . . . .**Thank you Sold**
06 56 Ford Focus C-Max 1.6 Style, 5dr, Aquarius Blue . . . . . .**Thank you Sold**
08 08 BMW 320D SE Touring, dolphin grey, black leather, stunning looking car, excellent value £9395
09 59 Volvo V70 2.4 D Se Auto Estate, Black, Magnolia Leather, Plenty Of Room £10995

Diesels

05 05 Honda CRV 2.2 CDTi 5Dr Ocean Blue 2 owners & great value £4495
05 05 Ford Focus C-Max 2.0TDi Ghia 5Dr Steel Grey, stunning mini MPV . . .£4895
06 56 Ford Mondeo 2.0 TDCi Titanium Estate, ink blue . . . . . .**Thank you Sold**
07 07 Peugeot 207 1.4 S HDi 5dr, silver, great fuel economy, lovely bright car £5295
07 57 Seat Ibiza Reference Sport 1.4 TDi, 5dr, dolphin grey, great economy and looks £5995
09 09 Peugeot 207 1.6 S HDi, grey, sporty and economical £6795
08 58 Toyota Avensis TR 2.0 D-4D 5dr, black, fantastic spec including sat nav £6995
08 58 Seat Leon 1.9 TDi Ecomotive 5dr, colorado red, lovely looking car . .£7695
08 08 BMW 320D SE Touring, dolphin grey, black leather, stunning looking car, excellent value £9395
07 07 Mitsubishi Shogun 3.2 Elegance LWB Auto, knight black . .**Thank you Sold**
08 08 Audi A6 2.0TDi S Line Auto 4dr Silver Black Leather FSH & beautiful .£10495
09 59 Volvo V70 2.4 D Se Auto Estate, black, magnolia leather, plenty of room £10995
09 59 Volkswagen Golf 1.6 TDi Se 5dr, dolphin grey, lovely to drive, low mileage £11995
10 60 Mercedes CLC 220 CDi SE 3dr Auto Coupe, obsidian black, great value for money £14995

Automatics

02 02 BMW 316 Ti SE Compact Auto 3Dr Silver lovely well maintained vehicle £2495
02 02 Volkswagen Polo 1.4 S Automatic, 5dr, Silver, Lovely Low Mileage .£3495
00 X BMW 320Ci Cabriolet Boston Green absolutely stunning car & great value £4395
07 07 Smart ForTwo Passion Softouch, old English white, stunning car . . .£4995
08 57 Ford Focus 1.6 Zetec Climate Automatic 5dr, Tango, Great Spec . . .£5495
07 07 Honda Civic 1.8 SE Vetec Auto 5Dr Tungsten Grey Lovely car £6495
05 54 BMW 320 Cd Sport Auto 2dr Coupe, dark blue, black leather, lovely car £6495
08 08 Peugeot 308 1.6s Automatic 5dr, Tasman Blue, Lovely Car £6495
09 09 Ford Focus 1.6 Zetec Automatic 3dr, vision blue, low miles, gret spec .£7495
06 56 Saab 9-3 Vector Tid 1.9 Diesel Auto Convertible, Silver £7995
07 07 Mitsubishi Shogun 3.2 Elegance LWB Auto, knight black . . .**Thank you Sold**
07 07 Volvo C70 DS SE Lux 2.4 Diesel Automatic Convertible, tonic blue, grey leather, stunning £10495
08 08 Audi A6 2.0TDi S Line Auto 4dr silver black leather FSH & beautiful . .£10495
09 59 Volvo V70 2.4 D Se Auto Estate, black, magnolia leather, plenty of room £10995
10 60 Mercedes CLC 220 CDi SE 3dr Auto Coupe, obsidian black, great value for money £14995
10 59 Mitsubishi Shogun 3.2 Elegance Automatic, Silver, Fantastic Spec Lovely 4x4, Low Mileage £20995

Sports & Convertibles

02 02 MG TF 160 2DR, star silver, grey half alcantara, great value convertible £1995
04 04 MG TF 1.8 135 Convertible, dark navy, low mileage and lovely £2695
00 X BMW 320Ci Cabriolet Boston Green absolutely stunning car & great value £4395
05 56 Renault Megane 1.6 VVTi Convertible, electric blue, nice clean car . . .£4995
02 02 Mini Cooper S 1.6 3dr, Electric Blue, Alloys, Stunning Looking Car .£5295
07 57 Vauxhall Tigra 1.4 Exclusive Convertible, electric blue, great looking car .£6295
05 05 BMW Z4 2.2 3dr Convertible, knight black, stunning car £6995
06 56 Saab 9-3 Vector Tid 1.9 Diesel Auto Convertible, Silver £7995
07 07 Volvo C70 DS SE Lux 2.4 Diesel Automatic Convertible, tonic blue, grey leather, stunning £10495
07 57 Audi TT 2.0 TFSi 3dr Coupe, slate grey, lovely car with great spec .£12995

Commercials

08 57 Ford Transit 300 LWB S/HR, white, 1 owner, service history, ply lined, 3 seats . . . . . .£4495 + VAT
05 05 Mitsubish L200 D/Cab Warrior, silver, leather trim . . . . . .**Thank you Sold**
08 57 Mitsubishi L200 4work d/cab pick up, alpine white . . . . . .£6995 + VAT
06 56 Mitsubuishi Shogun equippe 4work commercial 3.2 . . . . . .£4995 inc vat
09 09 Peugeot Expert L1 H1 1.6 HDi SWB, silver, side loading door, lovely clean van . . . . . .£6995 + VAT
10 60 Ford Transit Connect T230 H/Roof, white, 1 owner, low miles £8295 + VAT
09 59 Mitsubishi L200 4Work D/Cab, white, hard top beacon, lovely£8495 + VAT
10 60 Vauxhall Vivaro 2900CDTi LWB shr, white, low mileage & lovely . . . . . .£9995 + VAT
10 10 Transit 430 17ST Bus, moondust silver, 4,000 miles only . .£18495 + VAT
08 08 Mitsubishi L200 4work D/cab, white, hard top, clean truck . .£7995 + VAT
09 09 Volksagen Transporter T30 130 LWB, dark blue, ply lined low mileage . . . . . .£12995 + VAT

Part Exchanges to Clear

99 V Audi A3 1.8 Sport 3 Dr, Cornflower Blue, 12 months MoT £695
01 Y Rover 25 Impression 1.4 S 3dr, Willow Green, Nice Clean Car £995
04 04 Citroen Picasso 1.6 LX 5dr, grey, great value £1995
03 52 Peugeot 206 1.4 Verve 3dr, silver £1995

FINANCE & HIRE PURCHASE ARRANGED WITH LOW OR NO DEPOSIT UPTO 5 YEARS TO PAY

PART EXCHANGE WELCOME TOP PRICES PAID FOR ANY VEHICLE! PUT US TO THE TEST

QUALITY CARS ALWAYS BOUGHT FOR CASH

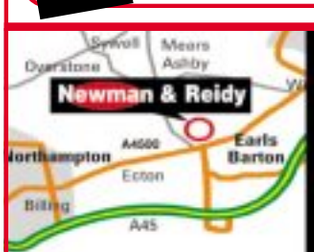

Newman & Reidy

"Our name is your Guarantee"

Follow us on Twitter @newmanreidy

Follow us on Facebook

120 Main Road, Earls Barton, NN6 0HJ

01604 811199

see all our stock @ www.newmanandreidy.co.uk

or www.a5carsales.co.uk

AUTUMN MADNESS AT NEWMAN AND REIDY

L200 now with 5 years warranty

ONLY £199.00 per month business users

PRICES REDUCED BY £2,000 + VAT

OUTLANDER

£4,000.00 extra guaranteed for your part exchange!

NO VAT ON ALL NEW COLTS

AND

0% FINANCE ACROSS THE RANGE

VAT FREE ZONE

COLT CZ1 3DR RRP £9,505
OUR PRICE £7,905 saving £1,600

VAT FREE ZONE

COLT CZ2 3DR RRP £10,980
OUR PRICE £8,995 saving £1,985

★ ★ ★ ALSO 0% FINANCE ACROSS THE RANGE ★ ★ ★

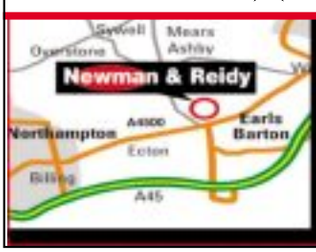

Newman & Reidy

"Our name is your Guarantee"

Follow us on Twitter @newmanreidy

Follow us on Facebook

120 Main Road, Earls Barton, NN6 0HL

01604 811199

see all our stock @ www.newmanandreidy.co.uk
or www.a5carsales.co.uk

WOOTTON TYRES AND EXHAUSTS

NEW TYRES FROM £18.99

All prices include VAT, Fitting & Balance
100's in stock WHILE-U-WAIT FITTING
Dunlop, Michelin, Goodyear All leading brands.
Wheel Alignment, Professionally Fitted and balanced.

STARBUYS

165X13 KUMHO £28.95 ALL IN
155X13 KUMHO £24.95 ALL IN

DISCOUNT EXHAUST CENTRE

PROBABLY THE BEST PRICES IN TOWN

WE OFFER

Full And Part Systems Fitted
2 Years Warranty
Large Stocks Held

Unit 9, Wootton Trading Estate

01604 660644

est 1996

www.woottontyres.co.uk

SUPERIOR CARS

OVER 25 YEARS SERVICING THE CARS OF NORTHAMPTON

ALL OUR CARS COME WITH AS STANDARD

● 15 months warranty ● FREE mot test for life ● Service ● New MOT ● Hpi check ● Vosa check ● 7 day free drive away insurance ● Valeted

03 53 Smart Roadster, 2dr, Auto **£3,295**

06 55 Volkswagen Polo 1.2, 5dr **£4,495**

06 06 Vauxhall Corsa 1.2 SXi, 5dr **£4,595**

07 07 Vauxhall Astra 1.4 Club, 5dr **£4,695**

08 58 Renault Clio 1.2 Extreme, 3dr **£4,995**

04 04 Audi A3 2.0 TDi, 3dr **£5,291**

07 57 Fiat Grande Punto 1.4 Active Sport, 5dr **£5,495**

04 04 Landrover Freelander 2.0 TD4 Stationwagen .. **£5,595**

08 08 Vauxhall Corsa 1.3 CDTi Life, 3dr **£5,595**

08 08 Fiat 500 1.3 Multi Jet Sport, 3dr **£7,495**

04 53 Volvo XC 90 2.4 DS, 5dr **£7,750**

05 55 Jeep Grand Cherokee 3.0 Limited Auto **£7,750**

08 08 Renault Megane 2.0 Sport **£7,595**

08 58 Fiat Grand Punto 1.3 Multi Jet, 3dr **£5,695**

04 04 Jaguar S-Type 2.7 V6, 5dr, Auto **£5,494**

07 07 Volkswagen Passat 2.0 TDi Sport **£5,795**

06 06 Audi A4 2.0 TDi SE, 4dr **£5,999**

04 54 BMW 5 Series 530 D Sport **£8,999**

08 58 BMW 3 Series 320 D Edition SE **£9,780**

07 07 Audi A4 2.0 TDi S Line, 2dr **£9,775**

CARS BOUGHT FOR CASH
CALL 07811 601 601

- MOT SERVICING
- TIMING BELTS
- BRAKES
- 4 WHEEL ALIGNMENT
- TYRES EXHAUSTS

- MAIN DEALER DIAGNOSTICS
- AIR CONDITIONING
- CLUTCHES
- COURTESY CARS AND MUCH MORE

VOUCHER

FREE WINTER HEALTH CHECK WITH VOUCHER

£20 OFF A CAR MOT TEST WITH VOUCHER

£29.95 AIRCON REGAS WITH VOUCHER

FINANCE ARRANGED

the Good Garage Scheme

BAD CREDIT NO PROBLEM

First Response

Sales: The Green St Peters way Northampton NN1 1TH | www.scsn.co.uk | sales@superiorcarsalesnorthampton.co.uk

Tel: 01604 627616 **Mobile: 07811 601 601**

Service: 4 Horseshoe Street St Peters way Northampton NN1 1TB | www.superiorcars.co.uk

Tel: 01604 601 601 **Mobile: 07885 601 601**

Visit **WWW.SCSN.CO.UK** for more details

BILLING CAR CENTRE

THE NEW NAME IN NORTHAMPTON FOR QUALITY USED FORDS

RAC

All cars over 3 years old come with a 12 month RAC Warranty as standard and 3 months RAC Recovery

GRAND OPENING

Sensational offers to celebrate our grand opening this weekend
Come and see Northampton's newest used car dealership

CAR OF THE WEEK

02/52 Ford Fiesta Zetec 1.3 LX

5dr • Full Service History • Silver
2 Owners From New • 45,000 Miles

ONLY £3295

MANAGER'S SPECIAL

08/57 Ford Mondeo 2.0 L Titanium X

5dr • Full Service History
Thunder Grey • 42,000 Miles

ONLY £7395

STAR BUY

06/56 Focus 1.6 Zetec

5dr • Service History
Tango Red • 22,000 Miles

ONLY £5995

WE SELL ALL MAKES OF USED CARS

WE BUY CARS FOR CASH

CAN'T GET FINANCE? WE CAN HELP

ALL CARS HPI CLEAR
(Certificate Provided)

04	**Nissan Micra** 1.2 3dr Auto Red 35,265 miles	**£2,995**
58	**Ford Ka** 1.3 Zetec Ocean 26,611 miles	**£4,795**
02	**Audi TT** 1.8 225 bhp Silver 86,000 miles	**£4,995**
57	**Skoda Fabia** 1.9 Tdi 2 5dr Met Grey 51,283 miles	**£5,795**
58	**Corsa Design** 1.2 5dr Blue 18,743 miles	**£5,995**
56	**Ford Focus** 1.6 Zetec 5dr Tango Red 21,577 miles	**£5,995**
58	**Renault Clio** 1.2 5dr Black	**£5,995**
56	**Corsa SX I** 1.2 5dr Silver 43,000 miles	**£6,395**
07	**Ford Fiesta ST** 2.0 Met Blue 36,856 miles	**£6,495**
08	**Ford Fusion** Plus 1.4 5dr Ocean Blue	**£6,795**
58	**Ford Focus** 1.6 Style 5dr Vision 25,000 miles	**£6,995**
57	**Ford Mondeo** 2.0 Titanium X 5dr Grey 41,448 miles	**£7,395**
10	**Renault Clio** 1.2 5dr Silver 38,000 miles	**£6,995**
08	**Ford C-Max** 1.6 Zetec 5dr Panther Black 43,000 miles	**£7,395**
08	**Ford Focus** 1.6 Style TDCi 5dr Panther Black 35,283 miles	**£7,495**
10	**Vauxhall Astra** 1.6 Design 5dr Met Grey 31,110 miles	**£7,695**
09	**Ford Fiesta** 1.6 Zetec S 5dr Panther Black 26,950 miles	**£7,995**
09	**Ford Fiesta** 1.25 Zetec 5dr Hot Magenta 32,524 miles	**£7,995**
59	**Vauxhall Zafira** 1.6 Design 5dr Silver	**£8,495**
59	**Ford Focus** 1.6 Zetec Estate Vision	**£8,495**
10	**Ford Fiesta** 1.6 Titanium 5dr Sqeeze 28,500 miles	**£8,995**
57	**Ford C-Max** 2.0 Titanium 5dr Tdci Ocean Blue	**£9,495**
10	**Ford Focus** 1.6 Tdci Zetec Panther Black 26,000 miles	**£9,995**
11	**Ford Focus** 1.6 Zetec (new model) 5dr Panther Black 12,205 miles	**£10,995**
58	**Ford Mondeo** 2.0 Titanium X DCi 5dr Chill 26,272 miles	**£11,395**

OTHER VEHICLES AVAILABLE EXCLUSIVELY TO BILLING CAR CENTRE

08	Ford/KA/1.2 3dr Style Climate Silver	£4,495
08	Ford/KA/1.3 3dr Zetec Climate Black	£4,495
58	Ford/KA/Zetec Ocean	£4,795
52	Ford/Focus/1.6i Ghia Grey	£4,995
57	Ford/Fusion/1.4 80ps 5dr Zetec Climate Colorado	£5,495
56	Ford/Focus/1.6 TiVCT 3dr Zetec Climate Verdigris	£5,495
07	Ford/Fiesta/Style Climate Ocean	£5,495
09	Ford/Ka/1.2 3dr Style + Scuba	£5,695
59	Ford/Ka/1.2i 3dr Style + Dive	£5,695
06	Ford/Focus/Ghia 2.0 (145ps) Petrol 5dr Moondus	£5,995
09	Ford/Fusion/1.6/5dr PLUS Black	£6,295
58	Ford/KA/1.2 3dr 5spd Style Cafe	£6,295
07	Ford/Focus/1.6 LX Estate Moondus	£6,295
06	Ford/Focus C-Max/1.8TDCi (115ps) Ghia 5dr Tonic	£6,495
08	Mazda/2/1.5 5dr Sport Black	£6,995
09	Ford/Fiesta/1.2 3dr 82ps Zetec Silver	£7,695
59	Ford/Focus/1.6 5spd 5dr Zetec Vision	£7,795
09	Ford/Fiesta/1.6 3dr Zetec S Black	£7,995
09	Ford/Fiesta/1.3 5dr Zetec Hot	£7,995
58	Ford/Fiesta/1.4 5dr Titanium Avalon	£8,295
59	Ford/Focus/1.6 5dr Zetec S Silver	£8,795
10	Ford/Focus/1.6 5dr Zetec Sea Grey	£8,995
58	Ford/Focus/1.8 TDCi 5dr Zetec Avalon	£8,995
59	Ford/Focus/1.6 5dr Zetec Auto Blue	£8,995
09	Ford/Fiesta/1.4 5dr Zetec Auto Ocean	£8,995
11	Ford/Fiesta/Edge Auto 5dr White	£8,995
10	Ford/Fiesta/1.6 120ps 5spd 5dr Titanium Ink Blue	£9,495
60	Ford/Fiesta/1.6 5dr Titanium Blue	£9,995
59	Ford/Fiesta/1.4 5dr Titanium Grey	£9,995
59	Ford/Fiesta/Zetec Silver	£9,995
10	Ford/Fiesta/1.4 TD 5dr Zetec Blue	£10,295
09	Ford/Mondeo/2.0 TDCi 5dr Titanium Silver	£10,495
10	Ford/Fiesta/1.6 TDCi 5dr Zetec White	£10,495
12	Ford/Fiesta/1.4 96ps 5dr Titanium Vision	£11,995
08	Ford/Focus/ST-3 Orange	£12,995
11	Ford/Focus/1.6 5dr Zetec Candy	£12,995
12	Ford/Focus Zetec S/5 Door Hatchback Moondus	£15,995
11	Ford/Kuga/2.0 TDCi 163 Titanium Blue	£18,995

OVER 30 YEARS FORD EXPERIENCE

YOUR CAR TAKEN IN PART EXCHANGE

LOW RATE FINANCE AVAILABLE

BILLING CAR CENTRE

THE NEW NAME IN NORTHAMPTON FOR QUALITY USED FORDS

Telephone **Mark Littlewood** on: 07936 349857 / **Marcus Hunt** on: 07712 049715
Billing Car Centre, Billing Garden Village, Northampton NN3 9EX
Our main switchboard telephone number will be operational from Saturday October 20th: 01604 408021

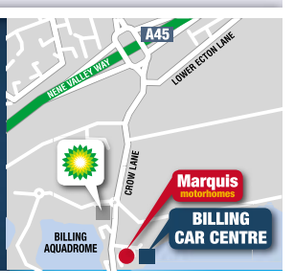

ChipsAway 10% off*

Scratches and scuffs won't dent your pocket

Quality car paintwork repairs at a fraction of body shop costs

✓ Bumper scuffs

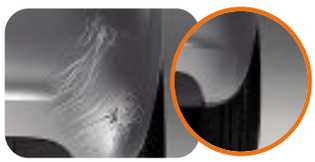

✓ Kerbed alloys

✓ Paintwork scratches

✓ Minor dents

✓ Collection/ delivery service available

Call now to arrange your **free estimate**

01604 755566

or visit www.chipsawaynorthampton.co.uk

ChipsAway CarCare Northampton
Unit G2, Kingsfield Close, Northampton NN5 7QS.
(Behind Oliver Adams bakery on the Gladstone Rd)

REPAIRS FULLY GUARANTEED

* 10% discount only applicable to bookings over £100 and cannot be used in conjunction with any other offer. Offer only available through ChipsAway Northampton. Please produce advert at time of estimate.

Old, new, big, small, fast, slow,
3 doors, 5 doors,
red, orange or even pink.
If its got wheels,
it moves in your H&P!

Herald&Post

Your region, your paper, your motors!

t:01604 614600
www.hpnorthants.co.uk

GELLS OF RAUNDS LTD

35 High Street, RAUNDS. Telephone 01933 622083

WE SPECIALISE IN LOW MILEAGE CARS OF LOCAL ORIGIN

IF YOU ARE LOOKING FOR A LOW MILEAGE CAR IN EXCELLENT CONDITION – LOOK NO FURTHER

2008	08	**SKODA FABIA 1.4 TDi 3** 5 door, beige, 30,000 miles	£6995
		FIAT	
2008	08	**FIAT GRANDE PUNTO 1.4 ACTIVE SPORT** 5 door, blue, 30,000 miles	£4995
2011	11	**CHEVROLET AVEO 1.4 LT** 5 door, black, 14,000 miles	£6495
		VOLKSWAGEN	
2008	08	**VOLKSWAGEN GOLF 1.9 TDi 105 MATCH** 5 door, blue, 24,000 miles	£8995
2004	54	**VW GOLF 1.6 SE** 5 door, silver, 79,000 miles	£4995
2003	53	**VW GOLF 2.0 GTi** 3 door, black, 80,000 miles	£3495
		LOW MILEAGE TOYOTA	
2011	11	**YARIS 1.3 VVTi T-SPIRIT,** 5 door, blue, 16,000 miles	£8995
		VISIT US NOW ONLINE AT: www.gellsofraunds.co.uk	
		LOW MILEAGE FIESTA & FUSION	
2010	10	**FIESTA 1.25 EDGE** 3 door, black, 18,000 miles	£6995
2009	59	**FIESTA 1.25 ZETEC** 3 door, silver, 13,000 miles	£7995
2008	08	**FIESTA 1.4 TDCi ZETEC CLIMATE** 3 door, silver, 37,000 miles	£5995
2006	06	**FIESTA 1.25 STYLE** 5 door, red, 27,000 miles	£3995
2003	53	**FIESTA 1.4 GHIA** 5 door, silver, 66,000 miles	£3695
2001	Y	**FIESTA 1.25 FREESTYLE 3 door,** silver, average mileage	£1495
		CORSA	
2011	61	**CORSA 1.2 SE** 5 door, blue, only 9,000 miles	£8995
2011	61	**CORSA 1.2 EXCLUSIVE** 5 door, grey, 7100 miles	£8995
2006	06	**CORSA 1.2 SXi** 5 door, blue, 61,000 miles	£3995
2003	53	**CORSA 1.2 DESIGN** 5 door, silver, 63,000 miles	£3295
2000	X	**CORSA 1.2 COMFORT** 3 door, blue, average miles	£1495
		LOW MILEAGE ASTRAS	
2010	59	**ASTRA** (New Model) 1.6 SE 5 door, black only 19,000 miles	£8495
2008	58	**ASTRA 1.7 CDTi BREEZE,** 5 door, black, 44,000 miles	£6695
2002	52	**ASTRA 1.6 CLUB** 5 door, green, 83,000 miles	£1995
2001	Y	**ASTRA 1.6 CLUB** 5 door, blue	£1395
1999	T	**ASTRA 2.0 Di LS,** 5 door, silver, average mileage	£995
		ROVER	
2004	54	**ROVER 45 1.6 CLUB SE,** 4 door, silver	£1495
2003	03	**ROVER 45 1.8 IXL** 5 door auto, silver, 65,000 miles	£1795
2002	02	**ROVER 75 TOURER 2.0 CDT CLUB** 5 door estate care, burgundy, above average mileage	£1495
2001	Y	**ROVER 75 2.5 CONNOISEUR TOURER** 5 door, burgundy, 85,000 miles	£1995
2000	W	**ROVER 75 2.0 V6 CLUB** 4 door auto, silver, 66,000 miles	£1295
		LOW MILEAGE AGILA	
2011	61	**VAUXHALL AGILA 1.2 SE,** 5 door, silver, 1,990 miles	£8495
2007	57	**HYUNDAI AMICA 1.1 CDX** 5 door, blue, 35,000 miles	£3695
		DIESELS	
2011	11	**FOCUS 1.6 TDCi (110) SPORT** 5 door, grey, 25,000 miles	£10495
2010	10	**PEUGEOT 308 SW 1.6 HDi (90) S** 5 door estate, black, 9,600 miles	£10495
2010	10	**SEAT LEON 1.6 TDi CR S ECOMOTIVE,** 5 door, silver, 46,000 miles	£8995
2009	09	**AUDI A6 2.0 TDi 170 LE MANS** 4 door, grey, 49,000 miles	£15995
2008	58	**PEUGEOT 308 1.6 HDi (90) SPORT** 5 door, silver, 36,000 miles	£7995
2007	57	**VECTRA 1.9 CDTi SRi (150)** 5 door, silver 65,000 miles	£5995
2007	07	**ASTRA 1.3 CDTi LIFE** 5 door, panacotta, 34,000 miles	£5995
2007	07	**CORSA 1.3 CDTi (75) LIFE** 3 door, silver, choice of 3, mileages from 21,000 to 37,000 miles	£5495
2007	07	**PEUGEOT 207 S 1.6 HDi** 5 door, blue, 59,000 miles	£4995
2006	56	**FIESTA 1.4 TDCi ZETEC CLIMATE** 5 door, blue, 42,000 miles	£5495
2006	06	**PEUGEOT 206 1.4 HDi VERVE** 3 door, silver, 47,000 miles	£4495
2006	06	**ASTRA 1.3 CDTi LIFE** 5 door estate, grey, High mileage	£1995
2002	52	**RENAULT LAGUNA 1.9 DCi DYNAMIQUE** 5 door, silver, 109,000 miles	£1995
2002	02	**RENAULT CLIO 1.5 DCi AUTHENTIQUE** 3 door, blue, average mileage	£1995
		4 X 4	
2006	06	**NISSAN X-TRAIL 2.2 DCi SE** black, 91,000 miles	£6495
		LOW MILEAGE FOCUS	
2009	09	**FOCUS 1.6 ZETEC,** 5 door estate, red, 19,000 miles	£8495
2009	09	**FOCUS 1.6 ZETEC** 5 door, silver, 9500 miles	£7995
2008	58	**FOCUS 1.6 ZETEC** 5 door, black, 22,000 miles	£7495
2001	51	**FOCUS 1.4 CL** 5 door, green, 95,000 miles	£1795
		PEUGEOT 107	
2011	61	**PEUGEOT 107 SPORTIUM** 5 door, silver, 6,000 miles	£7695
2010	10	**PEUGEOT 107 URBAN** 5 door, blue, 12,000 miles	£6495
		PEUGEOT 206	
2009	58	**PEUGEOT 206 1.4 LOOK** 3 door, silver, 28,000 miles	£5495
2005	55	**PEUGEOT 206 1.4 SW VERVE** 5 door, blue, 40,000 miles	£3995
2002	52	**PEUGEOT 206 1.1 LOOK** 5 door, blue, 72,000 miles	£2495
		PEUGEOT 207	
2011	61	**PEUGEOT 207 1.6 HDi ACTIVE** 5 door, blue, 6,800 miles	£9995
2011	61	**PEUGEOT 207 1.4 ACTIVE** 5 door, silver, 2700 miles	£8995
2007	07	**PEUGEOT 207 1.6 HDi (110) SPORT** 5 door, grey, 67,000 miles	£5995
2007	07	**PEUGEOT 207 1.4 S** 3 door, blue, 64,000 miles	£3995
		LOW MILEAGE PEUGEOT 307	
2005	55	**PEUGEOT 307 SW 1.6 S** 5 door estate, red, 66,000 miles	£3995
2001	Y	**PEUGEOT 307 1.6 LX** 5 door, blue	£1995
		AUTOMATICS	
2011	11	**MERIVA 1.7 CDTi EXCLUSIVE** 5 door auto, blue, 13,000 miles	£10995
2010	60	**MERIVA 1.7 CDTi EXCLUSIVE** 5 door diesel auto, blue, 6400 miles	£10995
2010	60	**VAUXHALL AGILA 1.2 S** 5 door auto, blue, 12,000 miles	£6695
2010	10	**PEUGEOT 308 1.6 HDi S** 5 door auto, silver, 16,000 miles	£9995
2010	10	**ASTRA 1.6 EXCLUSIVE** 5 door auto, silver, 11,400 miles	£9695
2010	10	**TOYOTA IQ 1.0 VVTi 2** 3 door auto, silver, 5300 miles	£7995
2009	59	**FOCUS 1.6 ZETEC** 5 door auto, black, 21,000 miles	£7995
2009	59	**FIESTA 1.4 STYLE+** 5 door auto, blue, 14,000 miles	£7495
2009	09	**CITROEN GRAND PICASSO 1.6 HDi EXCLUSIVE** 5 door auto, silver, 15,000 miles	£10995
2009	09	**HONDA JAZZ 1.4 SE (NEW MODEL),** 5 door auto, purple, 23,000 miles	£7995
2009	09	**HONDA JAZZ 1.4 SE** 5 door auto, silver, 13,000 miles	£7995
2009	09	**MERIVA 1.6 LIFE** 5 door auto, blue, 12,600 miles	£5995
2008	58	**ASTRA 1.8 DESIGN** 5 door auto, estate, blue, 38,000 miles	£6495
2008	08	**ASTRA 1.9 CDTi Design** 5 door auto, black, 43,000 miles	£6695
2008	08	**FIESTA 1.6 GHIA** 5 door auto, black, 84,000 miles	£6495
2007	57	**VW POLO 1.4 SE** 5 door auto, blue, 12,000 miles	£6995
2007	07	**AUDI A4 2.0 TDi S-LINE** 4 door auto, black, 40,000 miles	£10995
2007	07	**SUZUKI JIMNY 1.3 JLX +** 3 door auto, red, 9,000 miles	£7750
2006	06	**CORSA 1.4 DESIGN AUTOMATIC** 5 door, silver, 44,000 miles	£4495
2004	04	**VOLVO S60 2.0T S** 4 door auto, gold, 76,000 miles	£3695
2004	04	**SMART 0.7 PASSION** 2 door auto, blue, 47,000 miles	£3495
2003	53	**JAGUAR XJ6 3.0** 4 door auto, blue, above average miles	£4995
2000	W	**BMW 318 SE TOURING** auto estate, blue, 106,000 miles	£1995
2000	W	**ASTRA 1.6 CLUB** estate auto, silver, above average miles	£1495
1999	V	**TOYOTA COROLLA 1.6 GLS** 5 door auto, red, 91,000 miles	£1495
1998	S	**TOYOTA AVENSIS 1.8 GLS** 5 door auto, silver, average mileage	£995
1990	H	**MAZDA MX5 1.6 2 door EUNOS CONVERTIBLE** auto, silver, low mileage	£995
		LOW MILEAGE PEOPLE CARRIER	
2009	09	**ZAFIRA 1.6 EXCLUSIVE** 5 door, blue, 10,000 miles	£7995
2007	07	**ZAFIRA 1.9 CDTi (120) LIFE** 5 door, silver, 77,000 miles	£5695
2005	55	**ZAFIRA 1.6 BREEZE** 5 door, silver, 68,000 miles	£3695
2004	04	**RENAULT SCENIC EXPRESSION 1.6** 5 door, blue, average miles	£2495
2003	53	**CITROEN XSARA PICASSO 1.8 SX,** 5 door, blue, above average mileage	£1995
2003	03	**RENAULT SCENIC 1.6 FIDJI** 5 door, people carrier, silver, average mileage	£1695
2001	Y	**FIAT MULTIPLA 1.9 ELX JTD** 5 door, 6 seater, silver	£1495
2001	Y	**ZAFIRA 1.6 COMFORT** 5 door, green, 81,000 miles	£1995
		QUALITY SELECTION UNDER £3000	
2004	04	**SUBARU IMPREZA 2.0 GX SPORT AWD** 5 door, green, 76,000 miles	£2995
2003	53	**SUZUKI LIANA 1.6 GL,** 4 door, green, 52,000 miles	£1695
2003	52	**FORD MONDEO 1.8 LX** 5 door estate, silver, above average mileage	£1495
2002	52	**NISSAN MICRA 1.0 TEMPEST** 3 door, blue, 63,000 miles	£2295
2002	52	**RENAULT SCENIC 1.6 FIDJI** 5 door, silver, 80,000 miles	£1995
2002	52	**CITROEN C5 1.8 LX,** 5 door,g rey	£995
2002	02	**SEAT IBIZA 1.4 CHILL,** 5 door, red, 65,000 miles	£1995
2002	02	**CITROEN XSARA 1.6 LX** 5 door, silver, 72,000 miles	£1695
2002	02	**RENAULT CLIO 1.2 EXPRESSION** 5 door, blue	£1695
2002	02	**ROVER 25 1.4 IMPRESSION** 5 door, orange	£1495
2002	02	**HYUNDAI ACCENT 1.5 CDX,** 5 door, blue, 87,000 miles	£1295
2001	51	**MONDEO 1.8 LX** 5 door, blue, 95,000 miles	£1995
2000	X	**SKODA FABIA 1.4 CLASSIC** 5 door, silver, average mileage	£995
2000	W	**VW POLO 1.4S** 5 door, blue, 88,000 miles	£1995
2000	W	**PEUGEOT 406 2.0 GLX** estate, 5 door, red, 96,000 miles	£1995
1999	V	**HONDA CIVIC 1.4 S** 5 door, silver, average mileage	£995
1999	V	**VECTRA 1.8 LS** 5 door estate, silver average mileage	£995
1997	R	**VAUXHALL OMEGA 2.5 CDX,** 4 door, silver, 91,000 miles	£995
1997	R	**SUZUKI WAGON R 1.0** 5 door, blue, below average miles	£695
		LOW MILEAGE KA	
2008	58	**FORD KA 1.3 ZETEC,** 3 door, red, 10,000 miles	£4995
2008	08	**FORD KA 1.3 ZETEC CLIMATE** 3 door, silver, 9000 miles	£4495
		COMMERCIAL	
2006	06	**FORD TRANSIT CONNECT 1.8 TDCi 230 LWB HI ROOF LX VAN,** grey, 74,000 miles	£4995 inc VAT

Part Exchange welcome. Genuine no nonsense guarantee.

Open until 6.00pm Mon-Fri, 8.30pm - 5.00pm Saturday, 10.00am - 4.00pm Sunday

GOOD CLEAN CARS & LIGHT VANS WANTED FOR CASH - 2000 - 2012

CRYSTAL MOTOR COMPANY Ltd

SERVICE • MOT • REPAIRS
COMPETITIVE PRICES
CALL: 01604 708881

MASSIVE SALE THIS WEEKEND

AUDI

2000/V **AUDI A6 1.9 TDi 110,** 5 dr, black £1,495
04/04 **AUDI A3 3.2 V6 QUATTRO SPORT S LINE,** yellow £4,795
i05 **AUDI A4 ESTATE 2.5 TDi,** gun metal grey ....£POA

BMW

01 **BMW 530 DIESEL ESTATE,** silver, fully loaded £2,995

CHEVROLET

09 **CHEVROLET MATIZ**, 5 dr, black, 20,000 miles, very good condition £3,995

CITROEN

06/06 **CITROEN C2 GTR**, blue, 46,000 miles £3,695

DAEWOO

04/54 **DAEWOO MATIZ 1.0 XTRA COOL,** 5dr, red £2,295

FIAT

07/07 **FIAT GRANDE PUNTO 1.2 ACTIVE,** 5dr, blue £3,490

FORD

09/09 **FORD KA 1.2 STYLE,** 3 dr, black, 8,000 miles £5,995
10/10 **FORD KA 1.2 TITANIUM,** 3 dr, red, 11,000 miles £5,995
04/54 **FORD FIESTA 1.25 LX,** 5 dr, silver £3,695
07/07 **FORD MONDEO 2.0 TDCi 130 TITANIUM X,** 5dr, black £3,995
08/08 **FORD MONDEO 2.0 TDCi TITANIUM,** 5dr, black £6,495
08/08 **FORD MONDEO 1.8 TDCi ZETEC,** 5dr, black £6,490
08/57 **FORD FOCUS 1.6 ZETEC,** 5dr, climate pack, blue £4,790
02/52 **FORD FIESTA FINESSE,** red, 64,000 miles, 1 owner £2,799
05/05 **FORD FIESTA ZETEC,** 5dr, silver, 2 owners £3,695
06/55 **FORD FOCUS 1.6 ZETEC,** 5dr, blue £4,790
07/07 **FORD FOCUS,** 3dr, diesel, dark grey, 91,000 miles £3,995
53/03 **FORD FOCUS 1.6 ZETEC,** green £2,695
04/04 **FORD FOCUS GHIA 1.6 PETROL,** silver £2,995
02/02 **FORD KA STYLE,** blue, 82,000 miles, blue £1,995
09/09 **FORD MONDEO ESTATE GHIA 2LTR TDCI,** full leather, FSH £6,995
03/53 **FORD MONDEO 2.0 TDCi 130 GHIA,** silver £2,995

HYUNDAI

03/03 **HYUNDAI COUPE 2.0 SE,** 3dr, blue £2,495
06/06 **HYUNDAI GETZ 1.1 CDX,** 5dr, grey £2,790

KIA

04/04 **KIA SEDONA LE DIESEL,** 81,000 miles, blue £2,995

LAND ROVER

03/53 **LAND ROVER FREELANDER 2.0 TD4 KALAHARI HARDBACK,** 3 dr, silver £3,995
11/61 **LAND ROVER RANGE ROVER 4.4 TD V8 AUTOBIOGRAPHY,** 4 dr, auto, white, 5,000 miles £74,950
05/55 **LAND ROVER FREELANDER 2.0 TD4 XEi HARDBACK,** silver £5,995
04/53 **LAND ROVER DISCOVERY 2.5 TD5 ES,** 5 dr, auto, green £6,995
03/53 **LAND ROVER FREELANDER 1.8 SE STATION WAGON,** 5dr, green £3,995
01/51 **LAND ROVER DISCOVERY 2.5 TD5 7 SEAT AUTO,** green £5,490
1999 V **LAND ROVER DISCOVERY 2.5 TD5,** 5dr, silver £3,995
X **LAND ROVER FREELANDER,** silver £1,895

MERCEDES

01/51 **MERCEDES BENZ A CLASS A160 AVANTGARDE 1.6,** 5dr, red £2,195

MINI

07/57 **MINI COOPER S,** 3 dr, grey, 43,000 miles £7,995
06/06 **MINI COOPER S,** grey, full leather, a/c £5,995

MITSUBISHI

93/L **MITSUBISHI PAJERO 2.8,** 5 dr, blue £1,395

NISSAN

98/S **NISSAN TERRANO 2.7 TDi SE TOURER** £1,995

PEUGEOT

03/03 **PEUGEOT 206 2.0 SE,** 2 dr, blue £2,995
04/54 **PEUGEOT 206 1.1 PETROL,** grey, 91,000 miles £2,995
04/54 **PEUGEOT 307 1.4,** 5dr, silver £3,495
06/56 **PEUGEOT 207 S 1.4,** in blue, 42,000 miles from new, very good condition £3,995
08/08 **PEUGEOT 207 1.4 6V SE,** 5dr, grey £5,495

RENAULT

03/53 **RENUALT MEGANE SCENIC 1.4 FIDJI,** 5dr, blue £2,295

SUZUKI

10/60 **SUZUKI SWIFT GLX 5 DOOR AUTOMATIC,** silver, 18,000 miles £6,990

TOYOTA

10/10 **TOYOTA AYGO,** 5dr in blue, 47,000 miles £5,495
04/54 **TOYOTA CELICA 1.8,** 3dr, silver £4,995
11/60 **TOYOTA YARIS 5 DOOR,** in red £9,990
03 52 **TOYOTA YARIS 1.3,** 5dr, black £3,790
03/03 **TOYOTA YARIS 3DR 1.0,** silver, 1 owner £2,795

VAUXHALL

06/06 **VAUXHALL ASTRA 1.8 SRi EXTERIOR PACK,** silver ..£5,995
05/05 **VAUXHALL ASTRA 1.4 16V LIFE,** blue £3,995
02/52 **VAUXHALL CORSA CLUB 1.2,** silver, 61,000 miles, ideal first car £2,795
09/09 **VAUXHALL INSIGNIA 2.0 CDTi EXCLUSIVE,** 5 dr, red £7,695
09/09 **VAUXHALL INSIGNIA 2LTR CDTI,** 76,000 miles, FSH, 1 owner £7,795
08/08 **VAUXHALL ZAFIRA 1.9 CDTI,** in silver, 87,000 miles ...£5,495
06/06 **VAUXHALL ZAFIRA LIFE 1.6,** in blue, 57,000 miles £4,495

VOLKSWAGEN

04 **VW BEETLE CONVERTIBLE 1.4,** with 44,000 miles from new, electric blue £5,995
01/51 **VW GOLF GT TDI,** black, 5DR £2,995
08/08 **VW PASSAT 1.9 BLUEMOTION TDi DPF,** blue £6,995
02/02 **VW PASSAT 2.0 SE,** 4dr, blue £2,195
02/02 **VW POLO 1.2 E,** 5dr, blue, 70,000 miles, immaculate condition £2,995

Apply online
www.crystalmotorcompany.co.uk

Guaranteed Car Finance
APPROVALS

CRYSTAL MOTOR COMPANY LTD

Car credit specialists
Rothersthorpe Road,
Northampton NN4 8HZ
subject to status

Or call Donna today
01604 708881

URGENTLY WANTED
Quality Cars & Vans
TOP PRICES PAID

NO DEPOSIT NEEDED
Rate from 6%
Phone us first on
01604 708881

OPEN 7 DAYS A WEEK

A Large range of convertibles in our heated indoor Showroom
Phone for details

Crystal Motor Company Ltd, Rothersthorpe Road, Northampton, Northants, NN4 8HZ

OPEN - 8am - 7pm Monday - Saturday,
10am - 4pm Sunday

Looking for a Bargain?? Look no further!!

R C AUTOS

Cars arriving daily

2004 54 Daewoo Lacetti : 1.6 litre, MOT-12 months **£1,295**
2004 Rover City Rover : 1.4 litre, 26,000 miles **£1,195**
2003 53 Suzuki Alto : 1.1 litre, 5 door **£1,495**
2003 03 Fiat Punto : 1.2 litre **£1,395**
2001 51 Vauxhall Vectra diesel CDX estate : **£995**
2001 51 Peugeot 307 : 1.6 litre **£1,495**
2001 51 Mazda 323F : 5 door.... ....**£895**
2001 51 VW Golf 1.6 SE : **£1,795**
2001 Y Lexus IS200 : long MoT, taxed, service history **£2,295**
2000 W Peugeot 206 : 1.4 litre **£995**
2000 Nissan Serena : 2.3 litre Diesel Estate, 7 seats, very clean, MOT- March **£1,295**
1999 T Focus 1.6 Estate : **£895**
1998 Mazda MX5 convertible : 1600cc, Silver, MOT- 12months, good throughout **£1,295**
1997 P Fiat Brava : 1.9 litre diesel, 69,000 miles, 1 private keeper **£650**

All vehicles with MOT & some taxed
For more information on these cars please call

07707 357321
19 High Street,
Hardingstone, Northampton

G D MARKETING

Upper Bruntingthorpe Ind Est, Near Lutterworth LE17 5QN.
(J1 M6 /J20 M1) (0116) 2478262

MON – FRIDAY 9.30-6.00PM
SATURDAY 9.30AM-5.30PM
SUNDAY/BANK HOLIDAYS 11.00AM – 3.00PM

www.gdmarketing.co.uk

DIESEL CARS

Audi A3 2.0 TDi 138 SE 5dr 09reg 57k, 6speed etc £10,399
Audi A3 1.9 TDi Sport Cabriolet 09reg, Black, 31k £12,999
Audi A3 1.9 TDi E Sport 5dr 59reg 29k, White £30/yr tax!!! £12,999
Audi A3 1.9 TDi E Sport 5dr 59reg 34k, White £30/yr tax!!! £12,799
Audi A3 1.9 TDi E Sport 5dr 59reg Only 29k, Only £30/yr tax!! £11,999
Audi A3 1.9 TDi E Sport 5dr 59reg 39k, Only £30/year tax!!! £11,799
Audi A3 1.9 TDi E Sport 5dr 59reg 54k, Black. £30/yr tax!!! £10,999
Audi A3 1.9 TDi E Sport 5dr 09reg 57k, £30/year tax!!! £10,599
Audi A3 1.9 TDi E Sport 3dr 59reg 32k, White £30/yr tax!!! £12,999
Audi A4 2.0 TDi 143 Executive SE 4dr 09reg 57k, 6speed £11,999
BMW 118D SE 5dr 10reg 51k, Black, 6spd, Only £30/Year Tax. £10,999
BMW 118D SE Dynamic 3dr 59reg 25k, White, Sports Seats & Alloys ....6speed, Only £30/Year Road Tax!!! £12,999
BMW 325D SE 4dr 2010 59reg 41k 6speed etc £13,499
BMW 320D M Sport 177 4dr 59reg 52k £13,599
BMW 320D SE 177 Auto 4dr 09reg 39k £12,999
BMW 320D SE 177 4dr 59reg 66k, 6spd £11,499
Focus 1.6 TDCi Styles 5dr 09reg 57k - 66k, Only £30/Year Road Tax!! ....Choice of 3. ....From £6,499
Civic 2.2 CTDi SE 5dr 09reg Only 21k, Later Model, 6speed £9,199
Megane Coupe 1.5 DCi Expression 3dr 59reg 46k, £30/yr tax. £7,699
Megane 1.5 DCi Expression 5dr 10reg 45k, £30/year tax!!! £7,199
Insignia 2.0 CDTi 160 Elite Sat Nav 59reg 50k, Leather, 6spd £10,499
Insignia 2.0 CDTi 160 SE 5dr 59reg 63k, Half Leather Trim etc £8,699
Insignia 2.0 CDTi 160 Exclusiv 5dr 09reg 59k £7,699
Golf 2.0 GTTDi 140 5dr 09reg 50k, 6spd £11,199
Golf 2.0 TDi 140 SE 5dr 09reg 54k, 6spd £9,699
Golf 2.0 TDi S 5dr 09reg 59k, New Shape £8,299
Golf 2.0 GT TDi 140 5dr 58reg 55k, Leather £8,999
Passat 2.0 TDi 140 Highline 4dr 59reg 63k, Leather, Sat Nav, 6speed etc £8,999

MORE DIESELS IN ESTATE CAR SECTION

ESTATES & MPVS

Audi A4 2.0 TDi 143 Executive SE Estate 09reg Only 33k!!!, 6speed etc £13,999
BMW 318 D 143 SE Touring Estate 10reg 67k, Half Leather Trim ....Only £30/Year Road Tax, 6speed etc £12,399
C3 Picasso 1.6 HDi VTR+ 5dr 09reg Only 10k!!! £7,999
C4 Picasso 1.6 HDi VTR+ 5dr 59reg 39k £9,299
Focus 1.6 TDCi 109 Style Estate 58reg 69k, Only £30/yr tax!! £5,999
Mondeo 2.0 TDCi 140 Titanium X Estate 59reg 68k, 6spd etc £9,599
Merc C200 CDi SE Estate 09reg 74k, 6spd £10,299
Note 1.6 Tekna Auto 5dr 09reg 24k, Sat Nav etc £6,999
Note 1.4 Acenta 5dr 09reg 18k, Black £6,499
Peug 207 1.6 HDi 110 Sport S/W 09reg 47k, £30 yr tax £6,999
Peug 207 1.4 VTi Sport S/Wagon 60reg 44k, later model £6,799

****

Peug 308 1.6 HDi 109 SE Station Wagon 7 Seat 09reg 37k, 6speed, Full Leather Trim, Front & Rear Park Aid £8,999

****

Peug 308 1.6 HDi S S/Wagon 58reg 55k, £30/yr tax £6,199
Insignia 2.0 CDTi 160 Elite Sports Tourer 09reg 62k, Leather £9,999

SELECTED OTHERS

Citroen C1 1.0 Splash 5dr 60reg 12k, air con only £20/yr tax!! £5,999
Fiesta 1.4 Zetec Auto 5dr 59reg 21k, Black £7,199
Focus 1.6 Zetec 5dr 59reg 25k £7,399
Mini 1.6 Cooper Chili Pack 3dr 59reg 32k, White, Half leather £9,999
Mini 1.6 122 Cooper Pepper Pack 3dr 10reg 30k, 6speed etc £9,199
Peugeot 207 1.4 Sport 5dr 09reg Only 16k £6,499
Megane Coupe Cabriolet 1.6 Privilege 07reg 47k, Leather £4,799
Astra 1.6 SE 5dr 12reg 10k £11,799
Astra Twin Top 1.6 Sport Coupe Cabriolet 09reg 35k £6,799
Insignia 1.8 Exclusiv 5dr 09reg 63k, Black £6,799

PLEASE CALL FOR UP TO DATE STOCK AVAILABILITY OR VISIT OUR WEBSITE
All Vehicles Can Be Viewed Indoors.

LEICESTER (0116) 2478262

Motors

Audi

AUDI A6 1.9 TDi
2002, 52 plate, diesel, estate, automatic, top spec. Serviced,long MOT very clean.
£2395
07833209656

W REG AUDI A4
1.8 auto, 80k miles, FSH,MOT'd, lovely condition
£1050
Tel:01234402968 or 07548027666 (TRADE)

BMW

BMW 5 Series Diesel, Saloon, 2010, Black, 14500 miles, The car comes with the fantastic Efficient Dynamics 2.0 Diesel engine and the 8 speed automatic gearbox. EmmaJones@amscomputers.co.uk, **£13,000 07938095235**

Citroen

Citroen C3 1.6 Exclusive
2002,52 plate 5 Door,Metallic Blue, Electric windows, air con, alloy wheels,Central locking, cruise control, CD Player MOT Aug 2013, only 2 owners
£1850 ONO
07732427417

Daewoo

DAEWOO LANOS
1999, S reg. 5 door hatchback, 1.4. TAX end of January and MOT June 2013. Only 69k miles. Ideal first car.
£495 ONO
Telephone: 07903153774 or 01933 397388

Fiat

Fiat punto 1.2 y reg 2001, 5 door, metalic blue, 57,000 miles, 11 mths mot 5 mths tax good con 2 owners £850 01604 883749 07724 554687

FIAT PUNTO 1.2
2001, three door, MOT September 2013 TAX February 2013. Good condition.
£895
07984 395694

Ford

Ford Mondeo
Diesel, Hatchback, 2001, Red, 77,500 miles, Nice reliable car, 12 months mot, towbar,
£1,350
01908605760

FORD S MAX
fully loaded, titanium individual metallic gun metal grey. 59 reg, 34k miles, 12 months MOT, 5 months TAX.
£15,000 ONO
07970989966

FORD KA 1.3
green, petrol, W reg. P/S, CD player. 10 months MOT, 6 months TAX. 73K, alloys, good runner.
£700 ONO
07875282905

Ford KA
54 Plate, Red, 62k miles, Female owner, MOT & tax till Dec 2012
£1,400
01525 861347

2003 53 Ford Mondeo Zetec TDCI 2.0 Diesel
5dr, wine red, air conditioning. Good service history, MOT - Feb 2013. Very good runner.
£1,495
07528 214303

Jaguar

2005 JAGUAR X TYPE SPORT
manual, diesel, estate. Full leather, CD, FSH. TAX February and MOT. 116K miles 50 plus MPG, towbar, dog guard.
£4995 ONO
01234 352163/ 07902248149

Land Rover

1998 LAND ROVER FREELANDER 1.8
5 door TAX and tested. 75k miles with FSH, recent cambelt and water pump change. Excellent condition
£1150
Tel:01234402968 or 07548027666 (TRADE)

email
easy.ads@hpnorthants.co.uk
...to advertise

Mercedes

A CLASS MERCEDES 150
2005,black, 5 door, TAX till Feb 2013, long MOT, FSH, E/W, C/L, R/CD.Quick sale, 61K, smart nav
£3950.00 ONO
Tel: 07505302817 evenings only.

Other Makes

Peugeot 206 1.1lx
silver xreg 94,000 good runner 3dr ew/AC/cl 3mths mot 4mths tax 2xpioner6x9 speakers digital radio
£1050
01234217768

Peugeot

Peugeot 406 GLX Estate 2003 03
Climate Control, 6 stack CD, Sat Nav. Good condition. Drives well, very reliable. MOT: July 31st 2013. Tax: July 31st 2013
£1000 ONO
07973 143406

PEUGEOT 206cc
convertible, 1.6 auto. Azura blue metallic. MOT until September 2013. E/W, electric roof, FSH, VGC. 90k miles
£2350 ONO
Tel: 01234852164 07720776926

Renault

RENAULT CLIO 1.2 DYNAMIQUE
2002, 3 door, black. TAXED and MOTED, good condition.
£1150 ONO
07500814932/ 01525280359

06 RENAULT CLIO EXPRESSION 1.2
new shape, 5 door, silver, 57k miles. 7 month MOT and TAX, FSH recent service and timing belt. Parking sensors and trip computer. Excellent condition.
£3295 ONO
01234 357882/ 07800831442

Rover-MG

ROVER 414 R REG
5 door hatch, 10 months MOT and TAXED February. E/W new starter, timing belt and water pump. Excellent condition.
£600 ONO
01234 271691 078539595930

Rover-MG

ROVER 25 1.4L
54 reg, red, 3 door, 64,000 miles, petrol, alloys, PAS, EW, CD, alarm, c/locking, 12 months MOT, Tax till . Jan 13
£1,200 ONO
01908 645516 07973 317816

MG ZT +120 1.8 SALOON 2004 Black, alloy wheels, parking sensors, 1/2 leather seats, climate control, manual, sports suspension. Driver and passenger airbags, radio/CD with multi changer. Traffic Master, good condition. **£1950 01234 741595 or 07766142057**

W REG ROVER 216
TAXED, MOT may 2013. Leather, sunroof, radio/CD. 77k miles, FSH, good condition.
£575 ONO
01234 352163 079082248149

call 01604 614600 ...to advertise

Vauxhall

Vauxhall Astra Petrol, Hatchback, 2009, Grey, 29200 miles, 3Dr SRi, Excellent Condition, Low Mileage Sporty Hatchback!! FSH, Aircon, Alloys, Alarm/Immob, E/Windows, E/Mirrors, Central Locking, CD/Radio/MP3 Connectivity, Sold with Road Tax and Two Keys!!, **£6995 ONO 07817449615**

VAUXHALL ASTRA 1.6
Silver, 4 door, 51 reg (2001), 11k miles, 11 months MOT, A/C, good condition.
£700
07969005737

VAUXHALL ASTRA HATCHBACK 2002
silver blue, 87k miles, club spec. A/C, E/W recent cambelt just serviced, MOT 4/13, 1.6, VGC.
£1100
07721508657

VAUXHALL TIGRA CONVERTIBLE 2006, silver, full heated leather seats. Top of the range car,, service history. TAX and MOT. Lady owner, very reluctant sale excellent condition. **£3995 01525 750193 or 07525396134**

Vauxhall

98R CORSA BREEZA 1.4
5 door hatchback, silver, MOT October 2013.
£490 ONO
07795 337839 (Bedford)

94L Peugeot 205 Diesel
5 door hatchback, blue, MOT September 2013.
£350 ONO
07795 337839 (Bedford)

VAUXHALL ASTRA 5 DOOR CD 2001
1.8, 16V, MOT until June 2013, TAX January. 93K miles, two owners . In super condition. Recent service and cam kit. Any trial
£995 ONO
01525 718485 or 07870269155

Volkswagen

Volkswagen Golf Petrol, Hatchback, 2000, Silver, 111000 miles, Golf GTI 1.8 20V Turbo, Anniversary Replica, Full Black Recaro Leather. Call for more details, **£2,250 07983555093**

find 1000's of cars locally

Volvo

VOLVO 940 S ESTATE 1995 (N)
Dark green metallic, 2.3, petrol. 150K, VGC. Family owned last eight years. New MOT, private sale.
£800
07973 639838

call 01604 614600 ...to advertise

Caravans & Trailers

V W AUTO SLEEPER TROOPER T4 2.4
diesel, one owner, VGC, awning, alloy wheels, non-smokers. 80k miles. MOT April 2013 and road TAX.
£9500
01234 764657 (Bedford)

Motorbikes

YAMAHA CYGNUS 12S
12 plate, full screen, top box and carrier taxed, warranted, as new.
£1950 ONO
07970859950

WANTED URGENTLY
All Cars, Vans & Motorbikes
£100 to £20,000 WE PAY MORE Cash Within 1 Hour
Old or New - MOT or Not. DVLA Notified & Free Collection
Anything Considered. Call or Text Mick, Anytime - 7 Days,
0800 112 34 67 or 07732 767318
Visit www.allvehicleswanted.co.uk
We are a Family Business, Established 22 Years

Autospares VEHICLERECYCLING
- Great prices-cash paid for all non runners and accident damaged vehicles
- Prompt daily collections
- We will notify the DVLA via electronic link & issue certificate of distruction
- We recycle 85% of your scrapped car at our own licensed treatment facilities

CALL US TODAY ON 01604 754142
www.autospares-salvage.com

CONVERT YOUR CAR TO CASH
BEST PRICES PAID
ALL VEHICLES CONSIDERED
SERVICING AND MOTS CARRIED OUT
BEST PRICES IN TOWN
CONTACT SM SPECIALIST CARS LTD
01234 340846

SG & SONS
CASH CASH CASH
Cars, Vans, 4x4's
Scrap your car legally
Scrap or unwanted MoT failures
Top prices paid
Min £70 - £3k
Also good clean cars bought for cash
Licenced waste carrier
DVLA destruction certificate issued
CALL:
07702 519730
7 Days a week

JobsNow www.jobsnow.co.uk

HUNDREDS OF NEW VACANCIES EVERY WEEK

ADVERTISE YOUR VACANCY

Tel:01604 614601 Email: recruitment@hpnorthants.co.uk

ABM CATERING Ltd
Chef Manager

(Term Time only)

We are currently seeking an experienced caterer with proven ability in Chef Management, to work alongside our existing catering team, at Queens Park Academy.

For more information on how to join this exciting rapidly expanding contract catering company with excellent promotional prospects.

Please contact Colin Barclay 07710 653604

WANTED
OCCUPATIONAL HEALTH NURSE

to work 4-5 hours (half day) a week at a fast-paced Luton assembly factory site.

Qualifications - Registered General Nurse, preferably holding a post registration qualification in Occupational Health at Certificate Diploma or Degree level.

Duties and responsibilities Include:
Lead first aider, Medical advice for employees, Pre-employment medicals, Occupational Health, Welfare visits etc.

Contact Ruth Waldram on 01582 815046 or email ruth.waldram@bwigroup.com

Sandy Upper School

Engayne Avenue, Sandy, Bedfordshire SG19 1BL
Tel: 01767 680598
Email: vacancies@sandyupper.net
Website: www.sandyupper.net

Assistant Head of Mathematics

MPS + TLR2c (£5,916)

We are seeking to appoint an enthusiastic and innovative Assistant Head of Mathematics at this forward looking and improving school.

Immediate application by email are invited.
Individual interviews will be scheduled prior to 31 October 2012
Email : vacancies@sandyupper.net

Further details and application packs are available on the School website.

The successful applicant will be required to undertake an enhanced CRB check.

Sandy Upper School is committed to promoting and safeguarding the welfare of children.

AETNAGROUP

Aftersales/Service Co-ordinator

This role provides support to our Service Manager in all aspects of dept tasks, responsible in particular for administration, engineer co-ordination and taking customer calls.

Experience in a similar field & role is essential. Preferred skills: Sage 50 or similar, Microsoft Office

This is a full time position, based at our offices in Oakley.

Please apply in writing, indicating your required salary and enclosing your cv to: HR Manager, Aetna UK Limited, Highfield Parc, Highfield Road, Oakley, Beds MK43 7TA

Closing date: 2nd November 2012

Promote your business with Leaflets in any of our newspapers from only £14.50 per 1,000 t:01582 390357 today

M/Keynes - Luton - Bedford - Northampton - Stevenage - Hemel Hempstead

Learn how to take blood
TRAIN AS A PHLEBOTOMIST

TWO DAY COURSES
leading to a
Certificate of Completion in Phlebotomy

HIGH DEMAND IN N.H.S. HOSPITALS, G.P. SURGERIES, COMMUNITY, PRIVATE CLINICS, RESEARCH, MILITARY, ETC.

Geopace Training

BOOK ONLINE AT:
www.geopace.com

NO PREVIOUS EXPERIENCE OR QUALIFICATIONS REQUIRED

Be at the heart of bpha

bpha is a major housing association providing high quality and excellent services across central, southern and eastern England. We now have the following career opportunity:

CUSTOMER SERVICES ADVISOR x 3
£19,488 - £22,012 pa (full time equivalent)

2 x Permanent Full Time (37 hours per week)
1 x Permanent Part Time (22.5 hours per week)
We are also seeking people to work on a Relief Contract, hourly paid.

Our customer services team, OneCall, is currently looking for three permanent people and casual people to join the busy team. Helping us to give excellent and comprehensive service to all our customers you will be dealing with numerous queries on a daily basis, ranging from repairs issues to housing needs.

You will need excellent communication and customer care skills, combined with the ability to empathise with people and work well in a busy environment. Experience of a call centre environment would be desirable.

Can you remain calm and organised whilst dealing confidently with sometimes difficult situations?

CLOSING DATE: MONDAY 22 October 2012

JOB REF: CR04

Visit www.bpha.org.uk/careers to find out more and apply online.

bpha
building communities

MILTON KEYNES COUNCIL

At Milton Keynes, we're supporting the growth of our vibrant city while continuing to deliver excellent services. It's an exciting place to be and we're keen to get the balance right - including the work-life balance. So if you're looking for family friendly benefits and the chance to make a difference, make a move to MKC.

Senior Practitioner

£32,800 - £38,042 **Ref: 50011383**

Due to promotion, we need a highly qualified professional with a breadth of childcare social work experience to play a leading role in our Referral and Assessment Team. Calm and methodical under immense pressure, you will manage the duty desk throughout the day while supporting the development of new systems.

For informal enquiries please contact Vikki Blakeston or Julie Moss on 01908 253169.

Closing date: 28 October 2012. Interview date: 6 November 2012.

Laundry Supervisor

£20,858 - £25,472 **Ref: 50012202**

We need you to take charge of the running of the laundry service, including managing resources, equipment, and stock. Your supervisory experience will enable you to both lead the laundry team and undertake hands-on work, including occasionally driving the service van. You will have the ability to communicate effectively with health and social care professionals, service users, and their families.

For informal enquiries please contact Linda Leno on 01908 252671.

Social Worker – FAST Team

£25,472 - £33,661 pro rata plus 10% for out-of-hours **Ref: 50018423**

30 hours per week

A qualified and experienced social worker, you'll work in our unique family support centre providing an emergency duty service alongside our specialist seven day a week support team. Strong on safeguarding and child protection, you'll work a combination of day time, weekend and evening hours. You'll also participate in a home based standby service once a week from 9pm to 9am. This post particularly suits practitioners looking for flexibility in their working hours.

For informal enquiries please contact David Glover-Wright or Garry Lake on 01908 253232.

Social Worker – Family Support Team

£25,472 - £33,661 **Ref: 50012975**

We are looking for an experienced Family Support Social Worker, who has the ability to carry out high quality assessments and implement effective interventions with families. You will understand the physical and emotional development of children and young people, and be confident, articulate, professional and energetic, and possess emotional resilience and determination. You will possess strong report writing and oral skills. You will manage a small case load of 8-10 cases and have family support, child protection and cases in proceedings.

For informal enquiries please contact Ieuan Jones on 01908 253131 or Myer Wilkins on 01908 253128.

All of the above posts are subject to safer recruitment practices.

Closing date for posts unless stated: 4 November 2012.

To apply online visit: www.milton-keynes.gov.uk/jobs-careers
For an application form, email: jobs@milton-keynes.gov.uk
Please quote appropriate reference. Salaries will normally start at the first point of the grade. We are unable to accept CVs, unless accompanied by a completed application form.

Positive about disabled people

It's ability, not disability that counts

HARROWDEN MIDDLE SCHOOL
OAK ROAD, BEDFORD, MK42 0HH

ASPIRE Teacher (Full Time) for January 2013 (Aiding and Supporting Pupils in Reaching Expectations) (Main Pay Scale)

Harrowden Middle School is seeking to appoint an excellent teacher to join our friendly and enthusiastic team. This teacher will have a special set of skills allowing them to deliver personalised learning experiences to individuals and groups of children. These experiences will stretch across curriculum areas and inspire students experiencing personal challenges. This teacher will work closely with the school's inclusion team to develop positive outcomes. An ability to contribute to Key Stage 3 English teaching would be of interest but is not essential.

Harrowden Middle School is a school which is embarking on an exciting and challenging new period in partnership with other schools in the local community.

Harrowden Middle School is a school deemed by Ofsted to be good with outstanding features. We are committed to safeguarding children and young people. All post holders are subject to a satisfactory enhanced Criminal Records Bureau disclosure.

Enquiries to Mrs D Willis , Harrowden Middle School, Oak Road, Bedford MK42 0HH.
Tel 01234 220486.
Email: dwillis@harrowden.beds.sch.uk

Closing Date: Monday 22nd October
Interview: Wednesday, 24th October

Oakley Rural Day Centre

Oakley Rural

Is seeking a Centre Director (The post is part time 16hrs p/w: salary £32,000 p/a pro rata £13,800)

Oakley Rural is a successful and sought after day centre for the frail elderly. We are now looking to recruit a Centre Director to work with the managing committee to provide strategic direction and to promote the values and ethos of Oakley Rural as a model of care. The post requires a skilled advocate for the needs of the frail elderly. The successful candidate will also have the following skills and attributes:

- A proven track record of success in a significant leadership role within a complex organisation
- Significant partnership building experience with the ability to establish and maintain credibility and strong, collaborative relationships with a wide range of stakeholders
- A strong track record of successful developing and delivering strategic business plans, budgets and policies
- Commercial and financial acumen with knowledge of income generation, as well as risk management
- An interest in and passion for the issues relating to the frail elderly.

For more information about Oakley Rural, the Centre Director role and how to receive an application pack see our website: www.oakleyrural.org.uk

(Registered Charity: 1060283)

Bedford Modern School

HMC Independent Co-educational Day School 1200 pupils 7-18 years

School Registration Officer – Part-time

We wish to appoint a part-time School Registration Officer to be responsible for the recording, updating and reporting of the registration and attendance of students in Years 7 through 11, including making enquiries on absence with parents. Working Monday to Friday 8.30am to 1pm you will liaise widely across the School with staff and students and maintain the electronic register. Recent experience of working in a busy office environment is essential, together with the ability to be flexible and adaptable.

You will have a good standard of Mathematics and English and a proven track record of high level administration and organisation, together with the ability to communicate effectively at all levels. Experience of working in an educational setting would be an advantage.

Salary is at the Harpur Trust Scale 3 beginning £16,891 pro rata £10,271.

For further information regarding this vacancy please visit our website at www.bedmod.co.uk

Closing date for applications is mid-day on 24 October 2012
Interviews will be held in the week commencing 5 November 2012

Further details of the post and an application form can be downloaded from our website:
www.bedmod.co.uk or requested by email from: hr@bedmod.co.uk

Completed applications are to be returned to:
The Human Resources Department
Bedford Modern School
Manton Lane
Bedford MK41 7NT

The School is committed to the safeguarding of children and adopts recruitment procedures that promote their safety and well being. All posts are subject to enhanced CRB clearance.

The Harpur Trust includes in its aims provision for high quality education for boys and girls. Reg. Charity 1066861

Be involved.

TOPSET EDUCATION

Are you looking for opportunities to work as a Supply Teacher or TA in either the Primary or Secondary sector?

Contact us on **01234 511007**, or visit our website to register your details.

www.topseteducation.com

call 01604 614600 ...to advertise

JDL Logistics Ltd

Short to Long Term W/House Operative

Experienced warehouse person, Forklift Licence and pick and pack experience essential

Varied hours from 6a.m. – 8p.m.

Class 2 Multi Drop Driver

Experienced Class 2 Multi Drop Driver

Immediate start, valid digi-card essential night's out when required

Email c.v's with covering letters to admin@jdllogistics.co.uk

PLUMBING & HEATING ENGINEERS

Required for local contract

Must have CSCS card, own insurance, transport and tools

IMMEDIATE START

Call 01234 347255 / 07772774341

Furniture Group Manufacturing Limited

Experienced Cabinet Maker / Joiner

Required for varied and interesting work with small friendly company. Experience necessary. Good rates of pay.

Contact 01234 743311 (ext.3) or email info@fgm.uk.com

NDS Nationwide Driver Supply

50 X Class 1 HGV drivers required for prestigious new contracts

Nationwide Driver Supply are pleased to announce their recent success in securing two new local contracts on a sole basis. These contracts are both with household names and one is a new employer to the area completely.

Work guaranteed all year round.

0800 644 4433

Enabling single homeless people to prepare for and achieve independence, through education, supported accommodation, resettlement service & support in the community.

Based in Bedford

Outreach Worker

(Fixed term contract)

Full-time | £15,656 per annum | 37 hours per week | Based in Bedford

Funded by The National Lottery through 'The Big Lottery' fund our Stepping Stones project, which delivers education, training and employment to vulnerable adults within our supported accommodations and in the community.

We are looking for a dynamic and enthusiastic Outreach Worker who has excellent communication skills, both written and verbally. You will need to produce written progress reports when requested and be proficient in the delivery of presentations and able to deliver training in basic skills.

Closing date: Monday 29th October 2012.

For an information pack please contact: Catherine Crook in Human Resources at Bedfordshire Housing Link, 31A Prebend Street, Bedford MK40 1QN. 01234 334607 or email recruitment@bhlnet.org

Bedfordshire Housing Link is a registered Charity. Charity number 268639. We are committed to Diversity and Equality of Opportunities and welcome applications from all areas of the community.

Supported by The National Lottery® through the Big Lottery Fund | Positive about disabled people | Investors in People

Bedfordshire Housing Link

RUSHMOOR SCHOOL

Independent Day School

(317 pupils, boys 2-16 years, co-educational 2-10)

Geography & Games Teacher

Required for January 2013 or sooner

Salary: Full time, MPS

We are seeking to recruit an enthusiastic and dedicated teacher of Geography to teach from middle years to GCSE. The person appointed would also take middle and senior school games.

Closing date for applications: Wednesday 17 October. Interviews: Friday 19 October.

Teacher of Art

Required for September 2013

Salary: Full time, MPS

We are seeking to recruit an enthusiastic and dedicated teacher of Art to lead the subject throughout the school from upper juniors to GCSE.

Closing date for applications: Friday 14 December. Interviews: January 2013.

The successful candidates for both posts would need to be fully involved in the extra-curricular activities of the school. Salary is dependent on experience.

For further details and an application form please go to the following link **www.rushmoorschool.co.uk/About_us/Staff_vacancies.aspx**

Alternatively please contact Mrs Mary Austin, Head's PA, details below.

58/60 Shakespeare Road, Bedford, MK40 2DL
Tel: 01234 352031
Email: heads_pa@rushmoorschool.co.uk
www.rushmoorschool.co.uk

Take action to help children and families thrive.

action for children

We provide a range of integrated support services to disadvantaged children under 5 and their families at a range of venues across **Central Bedfordshire.** We're looking for the following key individuals to join our dedicated teams:

Parkside Family Project

Family Support Practitioner

Ref. HRSS001909 | £17,162 - £22,222 pa | Full-time, 37 hours per week

You'll need experience of working with children and families, have an understanding of child development and a minimum NVQ Level 3 qualification or equivalent in a related field.

Parkside Supervised Contact Service

Family Support Practitioner - Contact Supervisor

Ref. HRSS001914 | £17,162 - £22,222 pa | Full-time, 37 hours per week

Family Support Worker - Contact Supervisor

Ref. HRSS001912 | £15,727 - £17,162 pro rata | Part-time, 18.5 hours per week

Family Support Worker - Contact Supervisor

Ref. HRSS001911 | £15,727 - £17,162 pro rata | Part-time, 6 hours per week

Family Support Worker - Contact Supervisor

Ref. HRSS001913 | £8.15 per hour | Casual

For informal enquiries on the Parkside posts, please call 01582 863860.

Children's Centres

Service Co-ordinator

Sandy Children's Centre

Ref. HRSS001865 | £22,960 - £27,850 pa | Full-time, 37 hours per week

Family Support Practitioner

Rowans Children's Centre, Milton Keynes

Ref. HRSS001910 | £17,162 - £22,222 pro rata | Part-time, 18.5 hours per week

Family Support Worker

Leighton Buzzard Children's Centre

Ref. HRSS001866 | £15,727 - £17,162 pa | Full-time, 37 hours per week

We're looking for self-motivated, enthusiastic people with substantial experience working with pre-school age children and their families. Qualified to NVQ Level 2/3 or equivalent, you'll be able to listen and respond sensitively and have excellent interpersonal skills.

For informal enquiries on the children's centre posts, please call Hazel Jeffrey on 07525 770487.

And while you're taking action for children, we'll be taking action to make sure you're fulfilled, with ongoing support and training.

Action for Children. Whatever it takes. For as long as it takes.

For further information and to apply, visit our website **www.actionforchildren.org.uk/jobs** or write to Action for Children, Human Resource Shared Service, City Park, 368 Alexandra Parade, Glasgow G31 3AU quoting the relevant reference number.

Closing date: Thursday 1st November 2012.

Committed to quality, equality and valuing diversity, we welcome applications that reflect the cultural diversity of the communities within which we work.
Registered charity no. 1097940.
Company no. 4764232.
Charity registered in Scotland SC038092.

Stonewall DIVERSITY CHAMPION | nbp COMMITTED TO EQUALITY EMPLOYER | Positive about disabled people | Investors in People

as long as it takes

See what your taste buds can do

Food Assessors (part-time)

Location: Colworth, Sharnbrook

Unilever is a world-class, diverse, fast moving and multi-national organisation. They pride themselves on their spirit of enterprise and their working environment where innovation flourishes. Colworth Laboratory, located nine miles north of Bedford, is a major food and biotechnology research centre supporting Unilever's worldwide interests.

We are looking for several permanent part-time Assessors to work in Unilever's Sensory Science department. The role involves providing an objective evaluation of a variety of food and drink products, to help develop existing and new products. The job involves working as part of a team for two or three 3.25-hour sessions per week, on a variety of weekdays. Experience not required as full training will be provided.

To apply, please visit **www.unilever.co.uk/careers**

Closing date for applications: 28 October 2012

Candidates who have applied can access their status update through the candidate tracking link, or for any additional queries, by contacting the recruitment hotline number on 0800 0284390.

Unilever

Experienced CNC Miller Required

(Day/Night Shift)

Must be able to program and operate Heidenhein or Fanuc control systems

Also Require

Experienced CNC TURNER

Must be able to program and operate CNC Lathe.

Experienced MECHANICAL INSPECTOR

Must be familiar with ISO 9001

And be able to operate CMM (essential).

Apply to: N.A.B. PRECISION TOOLING LTD. Knowl Piece, Wilbury Way, Hitchin, Herts SG4 0TY 01462 456565 email: nab_sales@btconnect.com

JobsNOW DON'T WAIT FOR YOUR PERFECT JOB PLACE YOUR CV ONLINE WITH US NOW! www.jobsnow.co.uk

Site Agent

Greenfield & Pulloxhill Academy comprise two schools and we are seeking to appoint an enthusiastic and flexible Site Agent to work across both sites. The successful candidate will be working as part of our friendly and hard working team, ensuring both schools are maintained at a high standard of maintenance, security and cleanliness. The Site Agent will be expected to carry out general maintenance duties including simple plumbing, electrical and carpentry tasks. There is the potential for additional Cleaner hours (see below).

Salary scale 3a £10,816 - £11,570 25 hours per week (hours negotiable)

Cleaner(s)

We are seeking to appoint a cleaner to join our friendly hard working team. Cleaning takes place before or after school hours.

Salary scale 1a £3,559 - £3,746 12.5 hours per week. Term time only + 2 weeks additional during school holidays. Hours negotiable.

Please contact the school office for an application pack,
Email: greenfield@gpacademy.org.uk Telephone: 01525 712426
Greenfield & Pulloxhill Academy, Greenfield C of E School,
Pulloxhill Road, Greenfield, Bedfordshire MK45 5ES

Closing Date Friday 26th October 4pm.
Interview Date Weds 14th November 2012.

Greenfield & Pulloxhill Academy is committed to safeguarding and promoting the welfare of children and young people and expect all staff and volunteers to share this commitment. The successful applicants will be subject to an Enhanced CRB Check.

Walton High

Bringing out the very best in young people

"An outstanding school" (Ofsted)

Fyfield Barrow Milton Keynes MK7 7WH
Tel. 01908 677954. www.waltonhigh.org.uk
Executive Principal: Michelle Currie

Walton High has a reputation for innovative approaches to teaching and learning. The high quality of our work is recognised in our designation as a National Support School. We have the following teaching vacancies for January 2013:

English Teacher MPS/UPS

English Teacher MPS/UPS (maternity cover for two terms)

Closing date for teaching posts: Midday on Wednesday 24 October 2012.

We are also looking to appoint:

Finance Apprentice

MK2 £12,145 per annum
37 hours per week, full time
Interviews: Monday 12 November 2012

The apprentice will attend training under the National Apprenticeship Service towards a recognised qualification, e.g. AAT.

Due to funding available from the National Apprenticeship Service we would prefer applications from candidates aged between 16 and 24.

Medical Room Supervisor

MK5 £17,802 - £21,519 per annum pro rata
37 hours per week, term time
Closing date for support posts: Midday on Monday 29 October 2012
For further details and an application form, please visit our website www.waltonhigh.org.uk or contact Human Resources on 01908 247600 (24hrs).

YAMAHA MUSIC POINT

To continue successful keyboard tuition at Yamaha Music Point, Walton High, Milton Keynes we have the following vacancy to start in January 2013:

Keyboard Teacher (maternity cover for one year)

Evenings 4pm - 9pm and Saturday 9am - 4pm available

Successful candidates will need to enrol on the Yamaha training courses run by Yamaha music – this is free training offered so that Yamaha teaching methods are adhered to. Yamaha Music Point based at Walton High is a large successful Music School with over 200 weekly students of all ages.

To find out more, please contact Paul Daggett, Head of Music School on 01908 528808 or alternatively email: Yamaha@waltonhigh.org.uk
Closing date for Yamaha Teacher: Midday on Wednesday 7 November 2012

Walton High is committed to safeguarding and promoting the welfare of children and expects all staff to share this commitment. These posts require an enhanced CRB disclosure.

We are an equal opportunities employer.

Milton Keynes Education Trust
Enabling • Enhancing • Enriching

www.waltonhigh.org.uk

PSJ Fabrications

Bespoke Manufacturing Solutions

Sheet Metal Fabrication Sales Engineer

Bedford • Attractive package inc car and benefits

PSJ Fabrications Ltd is seeking a motivated and experienced sales engineer to market its sheet metal fabrication services and bespoke products to both new and existing clients. Excellent sales, communication and computer skills are essential. Proven knowledge of the industry would be an advantage. Flexible working arrangements offered including the opportunity to work from home occasionally.

To apply, please email a covering letter and your CV to: nick.rance@autotech.co.uk or call 01582 400 690 ext 213 for more details.

www.psjfabrications.com

Federation of Bedford Catholic Schools

Diocese of Northampton

St. Joseph's Catholic Lower School

www.st-josephs.beds.sch.uk

As a school within the Federation we are looking for an outstanding, hardworking and flexible individual to join our committed team – all positions advertised on individual school websites

Level 2 Support Staff member (TA):

Polish speaking and/or experience delivering RWI or other synthetic phonics programme would be an advantage. Level 2 (from £13,874 pro rata) - Hours to be agreed (up to 23¼ per week). To start as soon as possible

To receive an application pack please contact the School Office on 01234 352062 or email: admin@st-josephs.beds.sch.uk.

Visits to the school are positively encouraged – please contact Mrs Martin at the school for an appointment.

Closing date for applications: 12noon on Friday 18th October 2012
Interviews: Week commencing 21st October 2012.

The Federation of Bedford Catholic Schools is committed to safeguarding and all of these vacancies are subject to an enhanced CRB disclosure.

RECEPTIONIST

REQUIRED FOR GP SURGERY
20 HRS PER WEEK. MONDAY-FRIDAY (AM)
EXPERIENCE PREFERRED
PLEASE SEND CV TO:
PRACTICE MANAGER, SHORTSTOWN SURGERY, 2 QUANTRELLE COURT, SHORTSTOWN MK42 0UF.

Avon

Earn Extra Money
No initial outlay.
Free samples/books
Immediate Start
Call Free to 0800 040 7920 or text Avon to 0784 187 1440

Fully Qualified Dog Groomer

required for new salon opening in November.
All enquiries to Rebecca: doggie_world@hotmail.co.uk or telephone
07717 276811

Catering Assistant

Required for Canteen in Cardington, Bedford.
6am-10am or 10am-2pm
Must have BHC
Previous applicants need not apply.
Please call Bev: 07973 198902

Busy Village Pub/ Restaurant

requires
Sous/Commis FT/PT Waiting & Bar Staff
Please contact
01234 742318 or 07920 798041

TEMPORARY DISTRIBUTORS REQUIRED

TO DELIVER THE THOMSON LOCAL IN NORTHAMPTON, NASEBY, WELLINGBOROUGH, RUSHDEN, BRIXWORTH, DAVENTRY, ROADE AND SURROUNDING AREAS.
GOOD RATES OF PAY AND FLEXIBLE WORKING HOURS.
YOU WILL NEED A CAR TO TRANSPORT YOUR DIRECTORIES.
CALL 0844 742 1333
www.thomsondirectories.com/distribution
Text NORT to 07786 208008

call 01604 614600 ...to advertise

EnergyCare GROUP

CAVITY WALL AND LOFT INSULATION SURVEYORS

Experience essential
Diary of appointments provided daily
Expected earnings range from of £25k to £40k
Company van and fuel card provided

CAVITY WALL AND LOFT INSULATION INSTALLERS

Experience essential
Clean driving licence required
Pay per installation carried out dependant on property type (expected to be £500-£900 per week)
Company van and fuel card provided

HEATING SURVEYORS

Required for our expanding plumbing and heating department
Role will involve carrying out surveys for boiler replacements and heating systems on domestic properties. Experience essential.
Expected earnings range from £25k to £40k
Company van and fuel card provided

To apply, please send a CV to energycareltd@btconnect.com or 1 Appley Court, Appley Wood Corner, Haynes, Beds, MK45 3QQ. Please also specify which position you are applying for.

De Parys Medical Centre

We are a large practice operating out of two main sites in Bedford and Bromham. The Practice is well established, with 9 Doctors and 9 Nurses, plus a large support team.

PRACTICE MANAGER

Salary: £45k-£55k depending on skills

We are looking for a F/T Manager with proven experience of team leadership and the ability, commitment and drive to take the business forward. You will have excellent staff management skills and be able to demonstrate premises management, technology and financial management skills.
To request an application pack please email jon.atkinson@nhs.net

MINOR ILLNESS NURSE

15-20 hrs & minimum of 2 days per week

We are looking for a Minor Illness Nurse ideally with Independent Prescribing to provide both a Specialist and general Practice Nurse service.
Salary £15-£20 per hour dependant on skills & competencies.
Flexibility of hours and shift patterns available.
Holiday cover required. Frequent overtime opportunities.
Please apply by downloading our application form from www.deparysmedical.co.uk and send completed applications to linda.ludbrook@nhs.net

HEALTH CARE ASSISTANT

37.5 hrs – 5 day week + Occasional Saturday mornings

We are look for a Healthcare Assistant to undertake agreed clinical procedures, assist our primary Healthcare Team and take full responsibility for all clinical related administration duties.
Salary £8-£10 per hour dependant on skills & competencies.
Please apply by downloading our application form from www.deparysmedical.co.uk and send completed applications to linda.ludbrook@nhs.net
Closing Dates: 31st October 2012

Alameda Middle School
Station Road, Ampthill, Beds. MK45 2QR
Tel: 01525 750900 Fax: 01525 750901
E-mail: school@alameda.beds.sch.uk
Website: www.alameda.beds.sch.uk
Headteacher: Mrs S. Lourensz

Administration Assistant for Teachers

15 hours per week, term time only
Level 2c pt. 12 - £5,285 per annum

We are looking for an individual to join our teacher based administrative team, working in the school office. We require someone who is able to show initiative, flexibility, is well organised, adaptable and able to respond to the variety of challenges and deadlines that a school office environment presents. Hours to be worked: 09.30 a.m. to 2.30 p.m. Monday and Friday with the third day negotiable.

Closing date for applications: Tuesday 23rd October 2012 at 12 noon.
Interview date: Thursday 25th October 2012

Kitchen Assistant

11 hours per week, term time only
Level 1d pt. 7 - £3,295 per annum

We are looking for an individual to join our Catering team. We require someone who is able to work as part of a team, show initiative, flexibility, and is well organised (some manual handling will be involved). Hours to be worked: 12.30am to 2.30pm Monday to Thursday and 11.30am to 2.30 on Friday.

Closing date for applications: Tuesday 23rd October 2012 at 12 noon.
Interview date: Wednesday 31st October 2012.

Full details and application form can be obtained from the school website or contact the school by e-mail.

We are committed to safeguarding and promoting the welfare of children and we expect all staff to share this commitment. The successful applicants will be subject to an enhanced CRB check and satisfactory references. Visits to the school are warmly welcomed (by appointment).

BedsSU

UNIVERSITY OF BEDFORDSHIRE STUDENTS' UNION

Communications and Marketing Manager

£24,520 per annum 35 hours per week Luton Based

Beds SU is seeking an experienced individual to manage and oversee the communications, marketing and promotional activity of the Union including the implementation and development of the Union communications strategy. Key responsibilities include the marketing of Beds SU services and activities, income generation through merchandise and NUS Extra sales and advertising opportunities and identification of diverse income streams. The post holder will co-ordinate Freshers' Fayres and distribution of information to new students. Motivation, excellent team working approach and management experience essential.

Democracy Support Co-ordinator

£18,340 per annum 35 hours per week Luton Based

Beds SU is looking for an organised and committed individual to oversee the Learner Representative system to ensure the student voice is heard. The job role is wide ranging; encompassing the promotion, training and development of representatives, right though to the recognition and reward of their achievements. This is a great opportunity for the successful candidate to help facilitate a positive impact on the student experience.

Events and Entertainments Co-ordinator

£20,559 per annum 37 hours per week Bedford Based

This is an exciting new position to work with our student officers to develop a programme of events and entertainments for students on campus. The postholder will have experience of delivering and developing student or youth oriented services and managing a licensed venue. A proven track record in delivering sales, profitability, service and people development are essential. An entrepreneurial flair and an ability to develop relationships with stakeholders both internally and externally is essential. The University is investing in a new Students' Union run bar and social space and this postholder will be key in ensuring this new venue is successful and profitable.

Community Projects Officer

£16,376 per annum 35 hours per week Bedford Based

Beds SU is looking for an engaging, dynamic individual to drive forward and develop community volunteering in Bedford. This is a key role in increasing student employability. The postholder will have excellent networking and communication skills to engage a broad range of community organisations to develop volunteering opportunities. The successful candidate will effectively engage with students to promote the benefits of volunteering and increase the number of student volunteers working in the community.

For all positions please email beds.su@beds.ac.uk for an application pack quoting the job title. To apply in writing to Linda Carter, Finance & Admin Manager, Beds SU, Campus Centre, Park Square, Luton, Beds LU1 3JU.
CVs will not be considered. **Closing Date: 12 noon 29 October 2012.**

Herald&Post If you would like to advertise your Public Notices in the Herald & Post please contact Hayley Usher on 01604 614608 or email hayley.usher@hpnorthants.co.uk

Telephone: 01604 614600

Sell your goods or services *FAST* through h&P Classified

Phone, email, or fax one of our friendly staff or why not pop in and speak to us in person.

PHONE 01604 614608

EMAIL easy.ads@hpnorthants.co.uk

POST Herald & Post, Ground Floor, 4 Waterside Way, The Lakes, Northampton NN4 7XD

FAX 01604 614602

IN PERSON Herald & Post, Ground Floor, 4 Waterside Way, The Lakes, Northampton NN4 7XD

The **co-operative** funeralcare

Our caring staff are here to listen and advise you, 24 hours a day, 7 days a week.

Northampton
The Poplars, Barrack Road
01604 636 297

Stockley Street
22 Stockley Street
01604 635 265

INVESTOR IN PEOPLE

J & M HUMPHRIS
(Members of National Association of Funeral Directors)
INDEPENDENT FAMILY FUNERAL DIRECTORS & MONUMENTAL MASON
Complete traditional & pre-planned funeral service.
32 Albert Street, Banbury, OX16 8DG.
TEL: 01295 265424

In Memoriam

Darren Sabin

A year has gone, the grief remains
Like all your love left in my heart
You never wanted this day to come
When you knew we'd had to part
I've done my best to do all you wished
And in Heaven you see my pain
I no you walk beside me
In heaven we'll meet again
Your ever loving partner
Hazel

For your next move
Homesnow

Houses to Let

Looking to rent a property?
Turn to our lettings page within the property section
Tel: 01604 232400
UNDERWOODS Town & County
www.underwoods-property.co.uk

Holiday Homes

INGOLDMELLS Skegness holiday caravans to let , Coral Beach Leisure, Skegness Rd 01754 872402 www.coral-beach.co.uk

Rooms to Let

To Let Double rooms, Weston Favell, £80 per week, Must be working, 07728696610

Property Wanted

I BUY HOUSES
Any condition
Can pay market value
Can complete quickly
Call Anna now!
T: 01604 903636
M: 07794 818006
I BUY HOUSES IN NORTHAMPTON.COM

Business

Accountancy

ACCA Free initial consultation. Accounts, TAX, start ups and CIS. 01604 330101

Business Wanted

Golf Clubs Wanted
Cash waiting, will collect. Fast response.
Must be major name such as Ping, Cobra, Titleist. Taylor Made etc.
Please give description of items by phone 01327 354041 or email golfshack@btinternet.com

Telecommunications

TELEPHONE and Broadband. Extensions, cabling & faults. TelRon 01234 306244 07944 864326

Gardens

Garden Maintenance

Household & Garden Maintenance
• Painting & Decorating / Tiling
• Hedges / Lawns Cut / Landscaping
• Rubbish Clearance (Licensed Waste Carrier)
• Fencing & D.I.Y • Fully insured
For a free quote call Dave:
01604 591067 / 07929 894071

Landscape Design

ALOHA Landscapes - towcester
BRETT PAVING
APPROVED BLOCK PAVERS
DRIVES - block - tarmacked • PATIOS - paved
ROTO VATION DECKING FENCING TURFING
FULLY INSURED - FREE ESTIMATES
ALL WORK GUARANTEED COUNCIL APPROVED
Tel/Fax: 01327 352372 Mob:07850156674

Garden Services

FOUR SEASONS GARDENING
Drives, patio, fencing, pruning & general tidy up.
Free estimates
Tel: 01327 352562

ALL GARDEN
Clearance, block paving, tidy up, turfing, fencing, patios, hedges, trees & lawns cut. Rubbish removed
K.F Peters
01604 582655
07917 878241

Fencing & Gates

Fencing, Garden gates and doors repaired, erected. Hedges trees removed. Tel 01604 464052 or 07947 871716

JobsNow
DON'T WAIT FOR YOUR PERFECT JOB
www.jobsnow.co.uk

Homes

Articles for Sale

A & G Seasoned Logs
Various load sizes
Kindling and coal
Nets of logs
Prompt delivery
01525 860771
07703 872769
www.aglogs.co.uk

3 piece suite cream coloured suede effect fabric ex con move forces sale £300 01604 455053

SUPERB professional card stand. Rotates 360° ideal for fairs, craft shows etc. cost £105 new. superb bargain. only £30. Tel- 07988 372259

AXT rapid 2000 shredder. one year old, so still under guarantee, used 6 times. cost £136 new. includes receipt. £70. ovno. 07988 372259

SILENT night, 2 drawer single divan bed, with headboard, new, unused, £300.ono. 01604 706351

MEMORY FOAM MATTRESS - DOUBLE Brand new, still wrapped, never used, good quality deep mattress. Bargain £149, can deliver. 07851 511595

Articles for Sale

Mamas + Papas 3 wheeler jogger pushchair, lime + grey £ 5 0

V-Tec unisex 2 in 1 exercise bike, counts calorie burnt distant travelled etc vgc £50ono 01604 628198 07902 081993

THREE piece bedroom suite, bed £70, wardrobes £40, draws £20. near offer for all items. 07765822205

WOODEN table + 6 chairs with matching glass topped cabinet £300.ono. 01933 679093

MAMAS & papas double buggy, cosy toes, rain cover £60.ono. 07854 665684

ANTIQUE large pine double wardrobe with 2 drawers, ex con, £300. 07854 665684

Mamas + Papas travel system pushchair/car seat with cosy toes + parasol £60 01604 643046

2 TIFFANY ceiling lights shades £20 for both. 07854 665684

WHITE sink & pedistal for single tap mixer ex con, brand new £30. ono, 01933 652871

LEATHER DOUBLE BED good quality, brand new, still boxed, never opened, space needed, hence £139, can deliver 07851 511595

GOLF clubs with bag (titleist) £125.00. ono. 07765822205

PORTABLE massage table, fully adjustable ex con with catty case. £40. 07814 881295

Zanussi 5ft 6" fridge freezer white ex con £120 2 seater sofa royal blue material ex con £85 can deliver locally 01604 408041

Aerial Services

EverestTVAerials
FULLY QUALIFIED, FRIENDLY LOCAL ENGINEERS
* Aerials for Digital TV * FREEVIEW
* Maintenance & Repairs * FREESAT
* Same Day Service * SKY
FREE ADVICE *FREE* QUOTATION
CALL 01604 269904
www.everestaerials.co.uk

Carpets & Flooring

Carpets2you.com
Up to 75% cheaper buying from us direct
No more driving around - we come to you
★ Carpets ★ Woods ★ Vinyls ★ Contract Tiles
Free measuring & excellent fitting service
100's of samples - you can choose in the comfort of your own home or office
0800 043 9019
All credit cards Accepted

Sheds

Large Range of Sheds, Summer Houses & Play Houses
8x5 Apex Roof from £299
10x8 Apex Roof Full Tongue & groove £585
Prices include VAT
We manufacture our own sheds offering excellent value and alterations if needed
Massive Savings
✔ FREE DELIVERY
✔ FREE ERECTION
✔ FREE TREATMENT
for more information or a free brochure
01704 571215
sales@telesheds.co.uk
or visit
www.telesheds.co.uk
TeleSheds

Pinnegar and Barnes Concrete Products, Timber Buildings

PAVING SLABS
BUY DIRECT FROM THE MANUFACTURERS AND SAVE £££

Cotswold Riven Paving
Economy Riven Paving Riven face smooth sides
600mm x 600mm £4.08 600mm x 300mm £2.64
300mm x 300mm £1.98 450mm x 450mm £2.34
3m Rotary circle pack £142.08

Barnestone York Paving Riven paving creating a look of traditional York Flagstone.
600mm x 600mm £4.80 600mm x 300mm £2.94
300mm x 300mm £2.40 450mm x 450mm £2.94
3.4m Rotunda circle pack £228.00
2.58m Aztec sun circle pack £198.00

SHEDS
6' x 4' £357.50 7' x 5' £429.00 * 8' x 6' £478.50 *
10' x 8' £750.50 *
* all prices include delivery and assembly
Other Products
Patio features -Walling -Summerhouse -Dog kennels – Stables -Poultry houses-Fencing
Delivery service available
All prices include VAT
01604 830291
The Wharf, Bugbrooke, Northampton NN7 3QB
info@pinnegarandbarnes.co.uk

Home Services

JUNKOUT
Call Rachel & Julian for House, Garage, Cellar and Rubbish Clearance.
Registered Waste Carrier on
01604 622497

Kitchens

B&Q last years kitchen range to clear, 75% OFF B&Q PRICES
Hi Gloss Kitchen with appliances
WAS £2800 NOW £695
Solid Oak Frames Kitchen
WAS £4000 NEW £995
Tel: 0121 2700220 or 07870 223335

SB Flooring Supplies Ltd.
Carpets, Vinyl, Laminate & Wood supplied & fitted
For home selection call Steve on...
01604 670433 / 07747 837857

CarpetLine
Mobile Showroom
Established 1993
FREE underlay, gripper and bars.
Lowest prices guarantee, with exceptional service.
7 DAYS 9AM - 9PM
Expert Fitting FREE Estimates
01604 708000
01933 402040
www.carpetline.co.uk

call 01604 614600 ...to advertise

Local Services

Building Services

BRIX BUILDING SOLUTIONS
Garage conversions, extensions, refurbishments, loft conversions, landscaping, home maintenance. Free quotations. References on request.
neil@brixbuildingsolutions.com
www.brixbuildingsolutions.com
Call 01604 414782
07834 240004

call 01604 614600 ...to advertise

Health & Beauty

Sun Beds - Tanning

Bronze Age Tanning
3 mins - £2
1 hour block - £15
Open Mon-Fri
10.30am - 7.00pm
Sat 12.00pm - 5.00pm
Tel: 01604 473824

BUILDING PLANS
Drawings prepared for home extensions, conversions and new build.
All local authority consents obtained.
Free initial site visit.
Tel: 01604 768161
07895 209140

PLANNING & BUILDING Regs Jon Spencer Technical Drawing Free Call Out 01933 316044 / 666062

Blinds & Curtains

Blind for Blind - nobody beats us on price

Gillians Blinds Ltd

• Vertical • Roller • Wooden
• Venetian & Conservatory Blinds

FREE Measuring & Fitting

72 hours guaranteed
From measuring to fitting - vertical and roller blinds

'You've tried the rest, we're the best'

01604 646007 NEW SHOW ROOM NOW OPEN

2 Gatelodge Close, Round Spinney, Northampton, NN3 8RJ

Carpentry / Joinery

5* Carpentry & Joinery. 5* work without the 5* price. Internal doors fitted from £20 each. call Mike 01604 720509 or 07970 144369

Carpet Fitting

A&M Carpet Fitting
All types of flooring supplied & fitted
Free measuring
Over 20 years experience
Call for a free estimate
0800 848 8043
07876 244193
ady.moore@hotmail.com

Squeaky Clean Carpet & Upholstery Cleaning
Carpets / upholstery / dining chairs etc...
Competitive prices!!!
0800 848 8043
07917 795935
martinjohn@fsmail.net

Cleaning Services

Blarney Stone Cleaning
• Professional & Experienced
• CRB Checked
Top quality domestic cleaning.
No work is too much work!
Contact 01604 718748 / 07540 522536
blarneystonecleaning@gmail.com

Maid 2 Perfection Experienced Domestic Cleaner, Top quality work at a great price. Tel: 07730 113104 email: md2prfctn@aol.co.uk.

Electricians

NIC ELECTRICAL SERVICES
All electrical work carried out.
FREE Estimates & advice
Rewiring Specialist
Please contact Kevin on:
01604 493380
07758 628371
Fax: 01604 646991
Email: nicelectrical@msn.com

Guttering

Guttering Guttering cleaned & repaired £35 tel; 01604 464052, 07947 871716.

find 1000's of cars locally motors.co.uk

Handy Person

HANDYMAN
• Good reliable service
• Repairing patio's, fences etc
• Landscape gardener
• Other general maintenance works
• Established 45 years
• Now retired, still wanting work to keep me busy, therefore very good prices
Call John on 07863 222948
01604 407663

Heating & Plumbing

Accumulator Tanks
For cheaper heating visit accumulator-tank.co.uk or call us on
07926231283

Locksmiths

Sambro Locks Ltd
24 hr emergency Locksmith
No call out fee
Tel: 07919 461372
sambrolocks@yahoo.co.uk
Office: 12 Lime Avenue, Eydon, Northants NN11 3PG

JobsNow
DON'T WAIT FOR YOUR PERFECT JOB
www.jobsnow.co.uk

Removals & Storage

MAN & VAN
£25 per hour
Tel: 07711 926851
Also available for house clearance and garden/rubbish clearance (price on request)

MAN & VAN
NO JOB TOO SMALL!
★ House Removal ★ Tip Run
★ Deliveries ★ Clearance
★ Self-Drive Van Hire
Large Luton & Transit vans
Call for a cheap, no obligation quote
07958 222738
01604 754557
Fully Insured
www.northamptontransport.co.uk
info@northamptontransport.co.uk

MAN & VAN No distance too small or too long, Call Simon on 07988 372259 or 01604 857650.

A man with a van Bob's your man!
All apects & more!
01604 510777
07860 151556

Home Improvements

Thinking of having a **NEW BATHROOM/ KITCHEN** *but need it fitted?*
Look no further, ring Mick on
01327 352635
also floor & wall tiling carried out

HANDYMAN small jobs, small prices, Tel: 01604 416315 or 07845 967537

Loft Ladder Installation

KMW Loft Ladders 01234 290064 07977 997537 kmwpropertyservices@hotmail.co.uk www.kmwloftladders.co.uk

Painting Services

EXPERIENCED
Painter, Decorator, Private, Commercial & Insurance Work
Any reasonable quote beaten
Tel: (01604) 702885

Roofing & Cladding

ROOFING SERVICES Est 1992, All aspects covered, guttering, chimney works, insurance approved. Tel: 07951 478955, office 01604 635786

Tuition

Iona Driving School
£16.00 per lesson
07854 986736
22 years experience
www.ionaschooloofmotoring.co.uk

Windows & Conservatories

NB WINDOWS
Repairs & New
PVCU & Aluminium doors, windows & conservatories
Council approved • Fensa
No call out fee
Neil: 01604 466573
07852 283634
nbwindows.co.uk

Windows & Conservatories

1st Glass Window Repairs
• Steamed up glass
• Faulty window or door locks
• Broken hinges & handles
• Draughty windows
• Leaking roof
• Fully insured
• Security upgrades
Local company who can fix all types of problems
Call for a free written quotation
Emergency service available
Contact us on 07511906161

Pets and Livestock

Pets for Sale

POODLE PUPPIES miniature X standard, pretty, apricot, boys and girls. Ready now. £450. 01234 364133

call 01604 614600 ...to advertise

Personal

Personal

The one and only 1st Class Independent out-call escort agency
MK and surrounding areas
12 noon - Late
Please call
01908 785629
07881 046200
www.escortsmiltonkeynes.co.uk

Sophia's Angels
High Class Escorts
www.sophiasangels.co.uk
07968 870349
Complementary glass of bubbly

Decadent Divas
8pm - 6am
New faces welcome
07584 311598
07817 892382
www.decadentdivas.co.uk

Exotic Ladies
Out Calls Only
12 noon - Late
Call
07425 862459

INDEPENDENT MASSEUSE J15A Northampton. Private Premises. 07930 143538

Karen P Independent Escort 07884 133945 www.karen4hire.com

Shannon independent massage / escort 07510 173707

MALE ESCORT daytimes 07523 375891.

Personal Services

Ellissa, 35
friendly, offers Massage
12pm-till late
07891 466315
Northampton anytime

Personal Services

Regent Orchid Thai Spa
A wonderful way to treat yourself
Aroma, Thai Oil & NURU Massage
www.regentorchidspa.co.uk
10am - 10pm
7 days a week
01604 633040

LIVE 121 ADULT CHAT
XXX 36p per minute
0909 860 9923
OLDER LADIES 0909 860 8928
07dates PO BOX 4544 W1G 0GZ. Calls recorded & cost 36p per minute+network charges. Over 18s. We may send promo msgs. Helpline 0844 848 1304.

Foxy Kittens
Registered Professional Escort Agency
07040 900781
07954 493084

Eve & Isabella Northampton, 01604 604155 / 07808199971 .. www.eve-northampton.co.uk ..... www.isabellanorthampton.com

Personal Services

NEW RELAXING MASSAGE
In calls only
07895 157736

Daydreams Massage
10.30am - 7.30pm Mon-Fri
12.00pm - 6.00pm Sat
01604 636440
STAFF REQUIRED
www.daydreams.co

HOT GIRLS
CHEAPEST UK's HOTTEST ADULT XXX
GET EXCITED
36p 0909 864 1056
Calls cost 36p per minute + network extras. Calls recorded. Mobile users may receive free promotional messages. 18+ only. LineLines Ltd PO8358 NN2 7YN. Help 08445714497.

New Natural Passion Wellingborough Tel:07765510472

Wellingborough Victoria's Sauna & Massage Services 01933 271964

Northampton Monday to Sunday 07583 728165.

Northampton Joanne, 7 days. Tel; 07748957168

Male escort for ladies only Tel:07849048638

Single female, 25 into kiss/hug. Seeks male, 07093035492

Promote your business with Leaflets in any of our newspapers from only £14.50 per 1,000 t:01582 390357 today

Notices

Public Notices

NORTHAMPTONSHIRE COUNTY COUNCIL
ROAD TRAFFIC REGULATION ACT 1984 - SECTION 14
THE NORTHAMPTONSHIRE COUNTY COUNCIL (PUBLIC BYWAY KM56 – PARISH OF HACKLETON) (TEMPORARY CLOSURE) ORDER 2012

NOTICE IS HEREBY GIVEN that the Northamptonshire County Council intend, not less than seven days from the date of this Notice, to make an Order the effect of which will be to temporarily prohibit motorised vehicles (except for motor cyclists) from proceeding along that length of Public Byway KM56 in the Parish of Hackleton as specified below. The byway shall remain open to pedestrians, equestrians and cyclists. Private access to land or premises adjacent to the said length of byway is unaffected.

RIGHT OF WAY TO WHICH RESTRICTION APPLIES: Public Byway KM56 – Parish of Hackleton – that commences at point A on the map at National Grid Reference ("NGR") SP 48038 25358 then continues south for 670 metres to terminate at point B on the map at NGR SP 48048 25292.

That part of the path to be closed is shown on the map by a solid black line between points A?B.

REASONS FOR RESTRICTION: The restriction is required to prevent surface damage to the byway during the winter period.

PERIOD OF CLOSURE: The proposed Order will come into effect on 1st November 2012 and will continue in force for a period of six months. An application may be made for the approval of the Secretary of State for Transport for the Order to be extended if this proves necessary. However, the restriction specified will have effect only at such times and to such an extent as is indicated by the display of notices.

ALTERNATIVE ROUTE: There is no suitable alternative route.

Dated this 19th day of October 2012
QUENTIN BAKER
Director of Legal Services
PKG/ROW/200

If you require any further information please call Jim Cosford 01604 883449.

Public Notices

NORTHAMPTONSHIRE COUNTY COUNCIL
ROAD TRAFFIC REGULATION ACT 1984 - SECTION 14
THE NORTHAMPTONSHIRE COUNTY COUNCIL (WELLINGBOROUGH ROAD, NORTHAMPTON) (TEMPORARY PROHIBITION OF THROUGH TRAFFIC) ORDER 2012

NOTICE IS HEREBY GIVEN that Northamptonshire County Council intend, not less than seven days from the date of this Notice, to make an Order the effect of which will be to prohibit traffic from proceeding along that length of Wellingborough Road, Northampton as set out below.

LENGTH OF ROAD TO WHICH RESTRICTION APPLIES: That length of Wellingborough Road, Northampton from the junction of Norman Road to the junction of Briton Road.

REASONS FOR RESTRICTION: The restriction is required for safety during carriageway patching works.

PERIOD OF CLOSURE: The proposed Order will come into effect on 28th October 2012 and will continue in force for a period of eighteen months. An application may be made for the approval of the Secretary of State for Transport for the Order to be extended if this proves necessary. However, the restriction specified will have effect only at such times and to such an extent as is indicated by the display of signs prescribed by the Traffic Signs Regulations and General Directions 2002.

EXPECTED DURATION: It is expected that the road will be restricted for three Sundays between 08.00 hrs and 16.00 hrs.

ALTERNATIVE ROUTES: For traffic heading east use Park Avenue North, Kettering Road, Booth Rise and Lumbertubs Way. The route is vice versa for traffic heading west.

Dated this 18th day of October 2012
QUENTIN BAKER
Director of Legal Services
PKG/T12/212

If you require any further information please contact Gary Thorp on 01604-364359.

Herald&Post MICROSITES

LOOKING TO GROW YOUR BUSINESS?

Herald & Post are launching a new web design service to help you get your business noticed. For a low cost fee we can build you a two page website which will be found within search engines and help drive your business forward.

BENEFITS
- Rank in search engines for chosen terms
- Build brand awareness
- Measurable results
- Easy to update
- Low cost
- Increase sales and revenues
- Targeted traffic

Sites cost as little as £41.25 + VAT per month including set up fee

Sites will be live within 7 days and ranking in search engines within 4 weeks.

Minimum term 6 months

Terms and conditions apply

For further information please call 01604 614600 or email advertising@hpnorthants.co.uk

Notices

Public Notices

NORTHAMPTONSHIRE COUNTY COUNCIL
ROAD TRAFFIC REGULATION ACT 1984 - SECTION 14
THE NORTHAMPTONSHIRE COUNTY COUNCIL (CLIFTONVILLE, NORTHAMPTON)
(TEMPORARY PROHIBITION OF THROUGH TRAFFIC) ORDER 2012

NOTICE IS HEREBY GIVEN that Northamptonshire County Council have made an Order the effect of which is to prohibit traffic from proceeding along that length of Cliftonville, Northampton as set out below.

LENGTH OF ROAD TO WHICH RESTRICTION APPLIES: That length of Cliftonville, Northampton from the junction of Billing Road to the junction of Cliftonville Road.

REASONS FOR RESTRICTION: The restriction is required for safety during carriageway resurfacing works.

PERIOD OF CLOSURE: The proposed Order will come into effect on 22nd October 2012 and will continue in force for a period of eighteen months. An application may be made for the approval of the Secretary of State for Transport for the Order to be extended if this proves necessary. However, the restriction specified will have effect only at such times and to such an extent as is indicated by the display of signs prescribed by the Traffic Signs Regulations and General Directions 2002.

EXPECTED DURATION: It is expected that the road will be restricted until 31st October 2012.

ALTERNATIVE ROUTES: For traffic heading east use Billing Road and Cliftonville Road. The route is vice versa for traffic heading west.

Dated this 18th day of October 2012

QUENTIN BAKER
Director of Legal Services

PKG/T12/207

If you require any further information please contact Gary Thorp on 01604-364359.

NORTHAMPTONSHIRE COUNTY COUNCIL
ROAD TRAFFIC REGULATION ACT 1984 - SECTION 14
THE NORTHAMPTONSHIRE COUNTY COUNCIL (PUBLIC BYWAY DT15 – PARISH OF WALGRAVE)
(TEMPORARY CLOSURE) ORDER 2012

NOTICE IS HEREBY GIVEN that the Northamptonshire County Council intend, not less than seven days from the date of this Notice, to make an Order the effect of which will be to temporarily prohibit all motorised vehicles (except motorcyclists) from proceeding along that length of Public Byway DT15 in the Parish of Walgrave as specified below. The byway shall remain open to pedestrians, equestrians and cyclists. Private access to land or premises adjacent to the said length of byway is unaffected.

RIGHT OF WAY TO WHICH RESTRICTION APPLIES: That length of Public Byway DT15 in the Parish of Walgrave that commences on Holcot Road at point A on the map, National Grid Reference ("NGR") SP 7958 7079, then travels generally east-north-east to terminate on Hannington Road at point B on the map at NGR SP 8086 7153.

That part of the byway to be closed is shown on the map by a solid black line between points A-B.

REASONS FOR RESTRICTION: The restriction is required to prevent damage to the surface during the winter period.

PERIOD OF CLOSURE: The proposed Order will come into effect on 1st November 2012 and will continue in force for a period of six months. An application may be made for the approval of the Secretary of State for Transport for the Order to be extended if this proves necessary. However, the restriction specified will have effect only at such times and to such an extent as is indicated by the display of notices.

ALTERNATIVE ROUTES:

1. From Point A on the map, National Grid Reference (NGR) SP 7958 7079, generally north to Point C at NGR SP 7974 7178, then easterly through the village of Walgrave to Point D at NGR SP 8022 7204, then generally in a south-easterly direction to Point B at NGR SP 8086 7153.

The alternative route is shown on the map by a broken black line between points A-C-D-B.

2. From Point A on the map, National Grid Reference (NGR) SP 7958 7079, generally south to Point E at NGR SP 7945 7004, then generally north-east into the village of Hannington to Point F at NGR SP8116 7097, then in a northerly direction to Point B at NGR SP 8086 7153.

The alternative route is shown on the map by a broken black line between points A-E-F-B.

Dated this 18th day of October 2011

QUENTIN BAKER
Director of Legal Services

ROW/PKG/183

f you require any further information please call Jim Cosford 01604 883449.

Public Notices

NORTHAMPTONSHIRE COUNTY COUNCIL
ROAD TRAFFIC REGULATION ACT 1984 - SECTION 14
THE NORTHAMPTONSHIRE COUNTY COUNCIL (PUBLIC BYWAY DB16 – PARISH OF MAIDWELL)
(TEMPORARY CLOSURE) ORDER 2012

NOTICE IS HEREBY GIVEN that the Northamptonshire County Council intend, not less than seven days from the date of this Notice, to make an Order the effect of which will be to temporarily prohibit all motorised vehicles (except for motor cyclists) from proceeding along that length of Public Byway DB16 in the Parish of Maidwell as specified below. The byway shall remain open to pedestrians, equestrians and cyclists. Private access to land or premises adjacent to the said byway is unaffected.

RIGHT OF WAY TO WHICH RESTRICTION APPLIES: Public Byway DB16 commencing from the A508, Harborough Road to Point A on the Order map at National Grid Reference ("NGR") SP 7411 7797. It then travels generally north east for 1050 metres before terminating at the junction with Public Bridleway DB17 and an unclassified road at Point B, at NGR SP 7512 7811. The route is shown on the map by a solid black line between points A – B.

REASONS FOR RESTRICTION: The restriction is required to prevent damage to the byway during the winter period.

PERIOD OF CLOSURE: The proposed Order will come into effect on 1st November 2012 and will continue in force for a period of six months. An application may be made for the approval of the Secretary of State for Transport for the Order to be extended if this proves necessary. However, the restriction specified will have effect only at such times and to such an extent as is indicated by the display of notices.

ALTERNATIVE ROUTE: The alternative route commences at point A on the map, at NGR SP 7411 7797. It travels generally south-east for 1210 metres on the Harborough Road to point C at NGR SP 7466 7691 in the village of Maidwell. It then travels generally north east on Draughton Road for 300 metres to point D at NGR SP 7493 7697. The route then travels north for 220 metres to point E at NGR SP 7496 7719. The route then leaves Draughton Road and continues on a track travelling generally east of north for 990 metres to terminate at point B at NGR SP 7512 7811.

The alternative route is shown by a broken black line between A – C – D – E – B.

Dated this 18th day of October 2012

QUENTIN BAKER
Director of Legal Services

PKG/ROW/202

If you require any further information please call Jim Cosford 01604 883449.

NORTHAMPTONSHIRE COUNTY COUNCIL
ROAD TRAFFIC REGULATION ACT 1984
THE NORTHAMPTONSHIRE COUNTY COUNCIL
(SOUTH NORTHAMPTONSHIRE DISTRICT)
(PROHIBITION OF VEHICLES OVER 7.5 TONNES OR 18 TONNES
OR 33 TONNES MAXIMUM GROSS WEIGHT) ORDER 2012

NOTICE IS HEREBY GIVEN that Northamptonshire County Council propose to make an Order under Sections 1 to 5 and part IV of Schedule 9 of the Road Traffic Regulation Act 1984 ("the Act") to prohibit any vehicle over the specified maximum gross weight from proceeding along the bridges as listed in the Schedule below.

A COPY of the proposed Order, together with a plan showing the exact length of road to which it relates and a statement of the Council's reasons for proposing to make the Order, may be inspected at Roade Library, High Street, Roade or Towcester Library, Richmond Road, Towcester or Middleton Cheney Library, Main Road, Middleton Cheney during their normal opening hours or at Riverside House, Riverside Way, Bedford Road Northampton NN1 5NX during normal office hours.

OBJECTIONS to the proposed Order, stating the grounds on which they are made should be sent in writing to the Traffic Orders Section, Riverside House, Riverside Way, Bedford Road, Northampton, NN1 5NX by 8th November 2012.

Dated this 18th day of October 2012

QUENTIN BAKER
Director of Legal Services

PKG/1214

SCHEDULE

7.5 TONNES MAXIMUM GROSS WEIGHT

Bridge number 4006 located on Thenford Road, Marston St Lawrence at a point approximately 710 metres west of Brackley Road.

Bridge number 4232 located on Pigeon Hill, Tiffield at a point approximately 30 metres west of High Street South.

18 TONNES MAXIMUM GROSS WEIGHT

Bridge number 4147 located on Forest Road, Hackleton at a point approximately 270 metres south of Grafton Court.

Bridge number 4174 located on Blisworth Arm, Blisworth at a point approximately 315 metres north-east of its junction with Station Road.

Bridge number 4175 located on Blisworth Arm at a point approximately 515 metres north-east of its junction with Station Road.

Bridge number 4176 located on Blisworth Arm at a point approximately 60 metres south of its junction with Gayton Road.

Bridge number 4177 located on Milton Road, Gayton at a point approximately 395 metres west of Blisworth Arm.

Bridge number 4188 located on Flore Road, Nether Heyford at a point approximately 40 metre north of Heyford Lane.

33 TONNES MAXIMUM GROSS WEIGHT

Bridge number 3011 located on Banbury Lane, Kings Sutton at a point approximately 1170 metres north-west of Sandringham Road.

Notice is hereby given that Thomas Harvey of Newlyn plc, 59 Clark Road, Northampton has applied to the Judge at Northampton County Court for a Bailiffs Certificate.

Any Person who knows of a reason why Thomas Harvey is not fit and proper person to be granted a certificate should write to the Court Manager at Northampton County Court, 85-87 Lady's Lane, Northampton NN1 3HQ before 10/12/12.

call 01604 614600 ...to advertise

NORTHAMPTON BOROUGH COUNCIL
TOWN AND COUNTRY PLANNING (GENERAL DEVELOPMENT PROCEDURE) ORDER 1995
NOTICE UNDER ARTICLE 8
PLANNING (LISTED BUILDINGS AND CONSERVATION AREAS) ACT 1990
APPLICATIONS FOR PLANNING PERMISSION

N/2012/1018 **19 Drapery -** Change of use of ground floor from shop (use class A1) into Restaurant (use class A3) and erection of new extraction flue to rear. Within a Conservation Area.

N/2012/1016 **St. Andrews Hospital, Billing Road -** Proposed new Orangery extension to Harper Ward. Impacts on the setting of a Listed Building.

N/2012/1014 **4 Bridge Street –** New shop front. Within a Conservation Area.

N/2012/1008 **The Old Granary, 19 Heritage Farm Close -** Erection of detached garage. Within a Conservation Area.

N/2012/0995 **7B Marefair –** Demolition and rebuild existing house with alterations.

N/2012/0988 **Action Express, 30 Liliput Road -** Application to extend time limit for implementation of N/2008/0835 for 3no. new B2/B8 units (sub-divided into 11 units) and extension of existing B2/B8 units (sub-divided into 10 units).

N/2012/0983 **The Poplars, Barrack Road -** Installation of 3no CCTV cameras to the external elevations. Listed Building.

Members of the public may inspect copies of the applications, plans and any other documentation submitted at the One Stop Shop, Guildhall, St. Giles Square, Northampton, NN1 1DE during all reasonable office hours. Plans can also be viewed on-line at www.northampton.gov.uk, click on 'planning' and then 'planning search facility'. Anyone who wishes to make representations about these applications should write to the Planning Division, Guildhall, St. Giles Square, Northampton NN1 1DE or email planning@northampton.gov.uk by 08/11/2012.

Susan Bridge, Head of Planning
Northampton Borough Council

NORTHAMPTONSHIRE COUNTY COUNCIL
ROAD TRAFFIC REGULATION ACT 1984 - SECTION 14
THE NORTHAMPTONSHIRE COUNTY COUNCIL (PUBLIC BYWAY DA11 - PARISH OF LAMPORT & PUBLIC BYWAY DF12 – PARISH OF OLD)
(TEMPORARY CLOSURE) ORDER 2012

NOTICE IS HEREBY GIVEN that the Northamptonshire County Council intend, not less than seven days from the date of this Notice, to make an Order the effect of which will be to temporarily prohibit all motorised vehicles (except for motor cyclists) from proceeding along those lengths of Public Byway DA11 in the Parish of Lamport and Public Byway DF12 in the Parish of Old as specified below. The byways shall remain open to pedestrians, equestrians and cyclists. Private access to land or premises adjacent to the said lengths of byways is unaffected.

RIGHT OF WAY TO WHICH RESTRICTION APPLIES: Public Byway DA11, in the Parish of Lamport, that commences on Rothwell Road at point A on the map, National Grid Reference ("NGR") SP 7695 7591, and then travels generally south-east to Point B, at NGR SP 7822 7529, then turns north-north-east to Point C, at NGR SP 7833 7544, then generally south-east to Point D, at NGR SP 7850 7535, then north-east to Point E, at NGR SP 7555 7538, then south-east to Point F, at NGR SP 7885 7519, where it meets with Public Byway DF12 in the Parish of Old. Public Byway DF12 heads generally east to terminate on Mill Lane at point G on the map at NGR SP 7921 7523.

Those parts of the byways to be closed are shown on the map by a solid black line between points A-B-C-D-E-F-G.

REASONS FOR RESTRICTION: The restriction is required to prevent damage to the surface of the byways during the winter period.

PERIOD OF CLOSURE: The proposed Order will come into effect on 1st November 2012 and will continue in force for a period of six months. An application may be made for the approval of the Secretary of State for Transport for the Order to be extended if this proves necessary. However, the restriction specified will have effect only at such times and to such an extent as is indicated by the display of notices.

ALTERNATIVE ROUTE: From Point A on the map, NGR SP 7695 7591, generally south-west along Rothwell Road to Point J at NGR SP 7611 7474, then south-east along Old Road to Point I at NGR SP 7759 7350, then generally east-south-east to the village of Old to Point H, at NGR SP 7858 7320, then generally north-north-east along Harrington Road and then Mill Lane to Point G at NGR SP 7921 7523.

The alternative route is shown on the map by a broken black line between points A-J-I-H-G.

Dated this 18th day of October 2012

QUENTIN BAKER
Director of Legal Services

PKG/ROW/186

If you require any further information please call Jim Cosford 01604 883449.

INSOLVENCY ACT 1986

IN BANKRUPTCY
NORTHAMPTON COUNTY COURT

No. 71187 OF 2008 **RE: CHRISTOPHER WISBY**

D.O.B: 5 September 1978

I intend to pay within four months *from 12 November 2012* (being the last day for proving) the first and final dividend of 0.4 p/£.

Creditors who have not yet proved their debts must do so *by 12 November 2012* (being last day of proving) otherwise they will be excluded from the dividend. The required proof of debt form is available on the Insolvency Service website (www.bis.gov.uk/insolvency, select "Forms" and then form 6.37). Alternatively, you can contact my office at 2nd Floor, Sunley House, Bedford Park, Croydon, CR9 1TX telephone 020 8681 5166 to supply a form.

Mr B Inglis, Official Receiver and Trustee

see our classified section
sell your unwanted items under £300

NORTHAMPTONSHIRE COUNTY COUNCIL
ROAD TRAFFIC REGULATION ACT 1984 - SECTION 14
THE NORTHAMPTONSHIRE COUNTY COUNCIL (SCHOOL LANE, WAPPENHAM)
(TEMPORARY PROHIBITION OF THROUGH TRAFFIC) ORDER 2012

NOTICE IS HEREBY GIVEN that Northamptonshire County Council have made an Order the effect of which is to prohibit traffic from proceeding along that length of School Lane, Wappenham as set out below.

LENGTH OF ROAD TO WHICH RESTRICTION APPLIES: That length of School Lane, Wappenham from the junction of High Street to the junction of Rectory Way.

REASONS FOR RESTRICTION: The restriction is required for safety during drainage investigation works.

PERIOD OF CLOSURE: The proposed Order will come into effect on 22nd October 2012 and will continue in force for a period of eighteen months. An application may be made for the approval of the Secretary of State for Transport for the Order to be extended if this proves necessary. However, the restriction specified will have effect only at such times and to such an extent as is indicated by the display of signs prescribed by the Traffic Signs Regulations and General Directions 2002.

EXPECTED DURATION: It is expected that the road will be restricted until 26th October 2012 between 09.15 hrs and 15.30 hrs.

ALTERNATIVE ROUTES: For traffic heading east use Rectory Way, Greenway and High Street. The route is vice versa for traffic heading west.

Dated this 18th day of October 2012

QUENTIN BAKER
Director of Legal Services

PKG/T12/206

If you require any further information please contact Gary Thorp on 01604-364359.

NORTHAMPTONSHIRE COUNTY COUNCIL
ROAD TRAFFIC REGULATION ACT 1984 - SECTION 14
THE NORTHAMPTONSHIRE COUNTY COUNCIL (SCHOOL LANE, WAPPENHAM)
(TEMPORARY PROHIBITION OF THROUGH TRAFFIC) ORDER 2012

NOTICE IS HEREBY GIVEN that Northamptonshire County Council have made an Order the effect of which is to prohibit traffic from proceeding along that length of School Lane, Wappenham as set out below.

LENGTH OF ROAD TO WHICH RESTRICTION APPLIES: That length of School Lane, Wappenham from the junction of High Street to the junction of Rectory Way.

REASONS FOR RESTRICTION: The restriction is required for safety during drainage investigation works.

PERIOD OF CLOSURE: The proposed Order will come into effect on 22nd October 2012 and will continue in force for a period of eighteen months. An application may be made for the approval of the Secretary of State for Transport for the Order to be extended if this proves necessary. However, the restriction specified will have effect only at such times and to such an extent as is indicated by the display of signs prescribed by the Traffic Signs Regulations and General Directions 2002.

EXPECTED DURATION: It is expected that the road will be restricted until 26th October 2012 between 09.15 hrs and 15.30 hrs.

ALTERNATIVE ROUTES: For traffic heading east use Rectory Way, Greenway and High Street. The route is vice versa for traffic heading west.

Dated this 18th day of October 2012

QUENTIN BAKER
Director of Legal Services

PKG/T12/206

If you require any further information please contact Gary Thorp on 01604-364359.

NORTHAMPTONSHIRE COUNTY COUNCIL
ROAD TRAFFIC REGULATION ACT 1984 - SECTION 14
THE NORTHAMPTONSHIRE COUNTY COUNCIL (PUBLIC BYWAY DA14 – PARISH OF LAMPORT)
(TEMPORARY CLOSURE) ORDER 2012

NOTICE IS HEREBY GIVEN that Northamptonshire County Council intend, not less than seven days from the date of this Notice, to make an Order the effect of which will be to prohibit all motorised vehicles (except for motor cyclists) from proceeding along that length of Public Byway DA14 in the Parish of Lamport as set out in the Schedule below. The byway shall remain open to pedestrians, equestrians and cyclists. Private access to land or premises adjacent to the said byway is unaffected.

REASONS FOR RESTRICTION: The restriction is required to prevent damage to the surface of the byway during the winter period.

PERIOD OF CLOSURE: The Order will come into effect on 1st November 2012 and will continue in force for a period of six months. An application may be made for the approval of the Secretary of State for this to be extended if this proves necessary. However, the restriction specified will have effect only at such times and to such extent as is indicated by the display of notices.

ALTERNATIVE ROUTES: From Point B on the map, National Grid Reference ("NGR") SP 7242 7444, generally east and then east-south-east to Point C at NGR SP 7502 7363, then north-east to Point D, at NGR SP 7520 7376, then east Point E, at NGR SP 7555 7373, then turning onto A508 towards Point F at NGR SP 7467 7691, then west to Point G at NGR SP 7401 7651, then generally south-west to Point A at NGR SP 7322 7544.

The alternative route is shown on the map by a broken black line between points B-C-D-E-F-G-A.

Dated this 18th day of October 2012

QUENTIN BAKER
Director of Legal Services

PKG/ROW/185

If you require any further information please call Jim Cosford 01604 883449.

SCHEDULE

(Length of byway to be closed)

Public byway DA14 – Parish of Lamport – that commences on the road to Blueberry Lodge at point A on the map, NGR SP 7322 7544., then travels generally south-west to terminate on the road to Blueberry Grange at point B on the map at NGR SP 7242 7444.

That part of the byway to be closed is shown on the map by a solid black line between points A-B.

ANNOUNCE YOUR NEWS
call 01604 614600

For your next move
HomesNow
www.homesnow.co.uk

City slicker Huws gets off to champagne start

FOOTBALL

MARC BAZELEY
mbazeley@lsnmedia.co.uk

IN A week where Manchester City chief Brian Marwood suggested that the club's Academy was still two or three years from producing a supply of talent for Roberto Mancini, their Under-21s captain was making quite an impression 136 miles away.

Much was anticipated of Emyr Huws when the Wales youth international joined Northampton Town last week on loan until January 5. And the 19-year-old did not disappoint.

Aidy Boothroyd wasted no time in pitching him straight into the team for his senior debut and he acclimatised straight away, setting up the second goal for Kelvin Langmead in the 3-0 win over Exeter City and landing the man-of-the-match award for his accomplished display in the middle of midfield.

"I've won man of the match before, but it's not like when you're playing league football and you get champagne," said Huws. "You just get a pat on the back and a 'well done' for being man of the match.

"I'm happy with my debut, but there is definitely more that I can give to the team. I think we can pass the ball more, keep possession better, put in more crosses and get more goals."

Man City sent representatives to the game to monitor his performance and the Llanelli-born midfielder will be able to spot exactly what areas he can work on after being given a DVD of the match to study.

The pin-point cross he provided for Langmead's goal was perhaps the highlight, although he also showed impressive composure both going forward and in defence.

"He's an excellent player," Boothroyd said. "He got a welcome to League Two in the first ten or 15 minutes where he got whacked, but that is part of his development.

"You can give it to him in tight areas and he'll not lose it. His distribution is excellent and he will, as we saw, use his feet to go past people and provide crosses."

Huws is well aware he needs to get used to the physical side, although his main concern is dealing with the mental aspect and the expectation that comes with being a youngster on loan from a Premier League team.

"Obviously there is a bit of pressure, but most of it comes from yourself. It's how you handle it, but when you get on the pitch you don't feel any pressure," Huws said. "The adrenaline and the crowd get you through it.

"You need to use the crowd, but you need to concentrate on the game as well. It's a challenge that I'm looking forward to. There are challenges in both areas; physically you have to take the challenges and be strong, mentally you have to deal with the pressure." Boothroyd and his assistant, Andy King, have had their eye on Huws for some time and the former Swansea City youngster jumped at the chance to move to Sixfields on loan.

"I spoke with [City Elite Development Squad boss] Attilio Lombardo and he wanted me to come here and develop myself," Huws said.

"He thought it was a good move with Aidy being here. Aidy Boothroyd's intentions and enthusiasm made the decision. He's a good manager and I like his intentions and his positive thinking."

Huws should retain his place in the starting 11 for tomorrow night's trip to League Two basement boys Barnet.

HOW THEY STAND

	P	W	D	L	Pts
Gillingham	12	9	2	1	29
Port Vale	12	8	2	2	26
Cheltenham	12	6	4	2	22
Fleetwood	12	6	3	3	21
Burton	12	4	5	3	19
Rochdale	12	5	4	3	19
Exeter	12	6	1	5	19
Bradford	12	5	3	4	18
Southend	12	5	3	4	18
Torquay	12	4	6	2	18
Accrington	11	5	2	4	17
Northampton	12	4	4	4	16

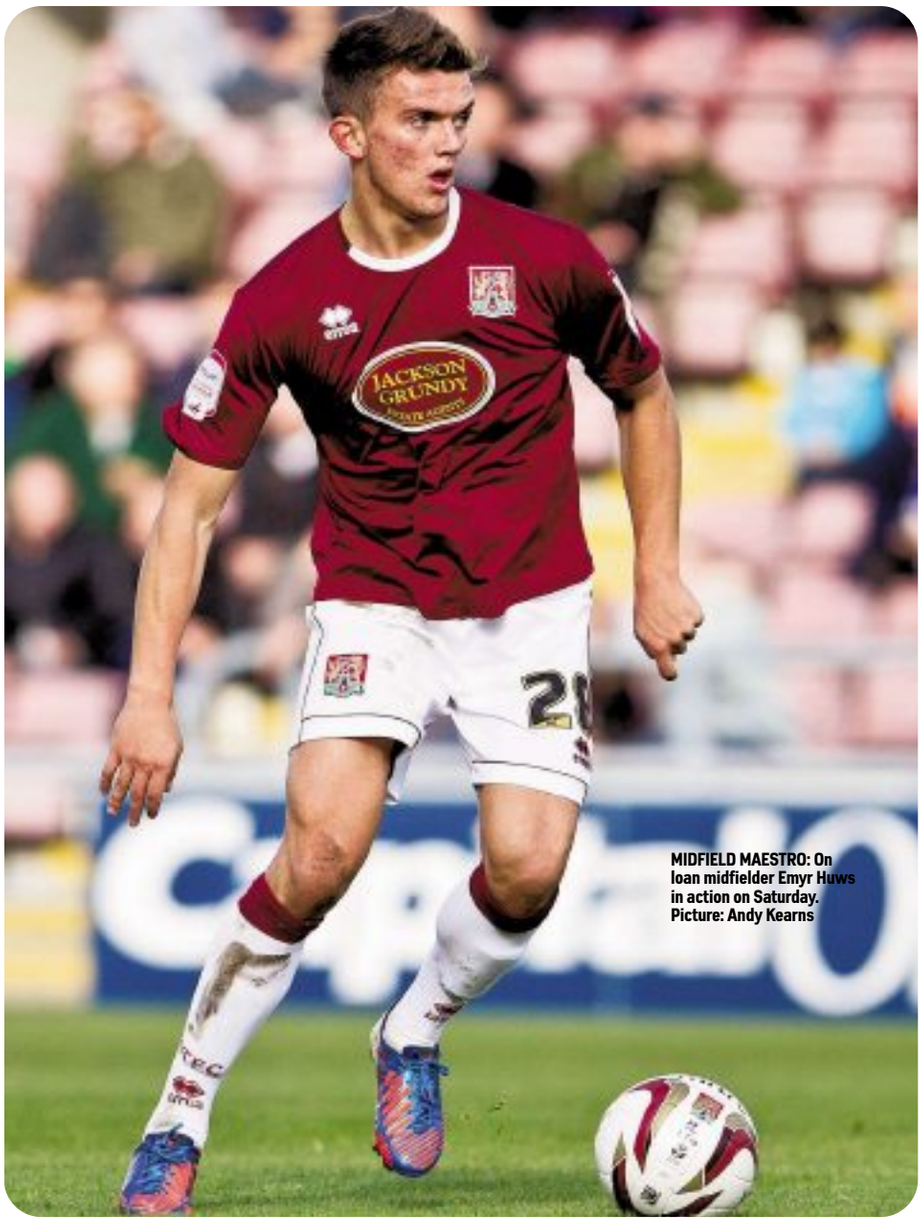

MIDFIELD MAESTRO: On loan midfielder Emyr Huws in action on Saturday. Picture: Andy Kearns

Waldouck is enjoying taste of Heineken

RUGBY UNION

MARC BAZELEY
marc.bazeley@lsnmedia.co.uk

DOMINIC Waldouck has some good memories of playing in the Heineken Cup and is enjoying once again being a part of Europe's premier club competition after a three-year absence.

Aged just 19, the centre featured as a replacement for London Wasps in their triumph over Leicester Tigers in the 2007 final, yet a decline in the team's fortunes have meant Wasps have not been part of it for several seasons.

Waldouck's summer move to Northampton Saints provided him with opportunity to compete in the Heineken Cup this season and he was handed a start in Sunday's 24-15 win at home to Glasgow Warriors in Pool Four.

The fact that the Saints had to battle back from 15 points behind early in the first half indicates the challenge they face.

"You can't have a day off because the teams are so good in it and they are ruthless," Waldouck said.

"You've got to be consistent in your performance in each game and in home games you've got to push the away teams as well.

"The challenge is the intensity, the increased competition and the quality of the teams.

"I haven't played in the Heineken Cup for a couple of years and being involved in it last weekend you realise that it is an extra-special competition in club rugby.

"It's probably as high as you can go before the test match arena and it's great to be involved in that sort of standard of rugby and that sort of atmosphere."

Castres, who the Saints have faced in the pool stages the previous two seasons, are next up on Friday night when Waldouck and his team mates travel to Toulouse for the match at Stade Ernest-Wallon.

The game brings back more recollections of Wasps' Heineken Cup triumph for the 25-year-old as they also faced the same side en route to lifting the trophy. He knows how hard it can be to win in France.

"It's a challenge because it's always tough to go down to France and get a result with their very hostile crowd down there - particularly at Castres.

"They've got a good side and we'll have to silence them early on, and then control the game and put our game into action to get a result down there."

HOW THEY STAND

	P	W	D	L	Pts
Ulster	1	1	1	0	5
Saints	1	1	2	2	5
Glasgow	1	0	1	1	0
Castres	1	0	1	2	0

Results
Northampton 24 Glasgow 15
Ulster 41 Castres 17

Fixtures
Castres v Northampton (Friday, 8pm)
Glasgow v Ulster (Friday, 8pm)

More sport online at www.northampton-news-hp.co.uk/sport/

Race ace Gavin looks to sign off with a high-five

MOTOR SPORT

OLIVER Gavin feels that the pressure is off him and Corvette Racing teammates Tommy Milner and Richard Westbrook ahead of Saturday's Petit Le Mans at Road Atlanta.

The Yardley Hastings-based racer and Milner clinched the American Le Mans Series GT Class title with victory at Virginia International Raceway last month, and now go looking to end the season with their fifth win.

They are joined by endurance specialist Westbrook for the ten-hour or 1,000 mile race – whichever comes first – and while Gavin wants the win he does not feel the same expectation as in 2011.

"There aren't the same pressures on us as last year, to get a decent result, and I think it'll change our approach for the better," he said.

"If our car isn't at the top of the time sheets every session, or if we don't get pole or aren't at the front straight away, it doesn't mean we won't win the race because we've got absolute faith in the car and ourselves.

"We'll take a balanced view on it and will certainly be competing as hard as ever as we want that fifth win of the year.

"It will come down to being smart in the dark over those final couple of hours when, historically, Road Atlanta gets extremely difficult and tricky to drive due to either traffic, people going off, or lack of vision. It's a lot less well lit than some of the other night races we do."

Meanwhile, Brixworth-based Steven Kane makes his return to the track after a seven-month absence at Road Atlanta, driving in the P1 class for Dyson Racing alongside Chris Dyson and Guy Smith.

Kane has been without a drive since Audi pulled out of the Grand-Am series, having raced in the first two rounds for the German manufacturer. "I'm really looking forward to racing again in what has been a fragmented season," Kane, the 32-year-old, said.

"It's a fantastic opportunity for me personally to be called upon to race with Dyson Racing, one of the top North American sportscar teams.

"My planned Grand-Am programme unexpectedly stalled when a team withdrew from racing which left me with nothing.

"Chris, Guy and I just need to steer a clean race, stay out of trouble and concentrate on our own race and not what is happening down the pit road with their title rivals."

Oliver Gavin celebrates one of his four wins this season. He goes in search of win number five in Atlanta on Saturday.

Force India make up key ground

FORMULA ONE

SAHARA Force India, the Silverstone-based team, closed the gap on the top six in the Constructors' Championship to 27 points on Sunday.

Nico Hulkenberg, their lead driver from Germany, kept up his recent good run of form by securing a career-best Formula One finish of sixth place in the Korean Grand Prix.

"That race was a lot of fun and it's great to get such a mega result," he said.

"It wasn't easy though, and for most of the race I had the Lotus of Romain [Grosjean] pushing me and some great battles.

Teammate Paul di Resta finished outside the points scoring positions, bringing his car home in 12th.

The Formula One season moves onto New Delhi, with the second staging of the Indian Grand Prix on Sunday, October 28.

Owen and Brown book finals places

BOXING

KYLE Owen got off to a flying start in this season's Clubs for Young People Championship by stopping Joe Papicer in the first round in Nottingham on Sunday.

Owen, from Far Cotton Boys ABC's, gave his opponent from Royal Oak ABC a standing eight count early on in the round, then piled on the pressure before the referee stopped the fight.

Owen now goes through to the Midlands finals in Leicester on Sunday, October 28 where he will also be joined by club mate Drew Brown who also recorded a win. Brown was up against Corby ABC's Shaun Mair and took a unanimous decision victory to progress to the next stage.

Kings Heath ABC had five of its boxers in action in Nottingham, with three chalking up wins and another being given a bye through to the finals.

European bronze medallist Reuben Arrowsmith barely broke sweat in his bout, with his opponent being retired by his corner after just 28 seconds of round one.

Kieron Conway came out on top in an all-action affair with Keelan Jackson, of Nottingham club Phoenix ABC, taking a unanimous win on the judges' scorecards. There was also a unanimous decision victory for Noel Smith in his bout with Bracebridge ABC's Thomas Holden.

Sam Daly received a bye to the Midlands finals at the end of the month, while the only defeat for Kings Heath was suffered by Courtney Challenger.

Arrowsmith and Smith join Daly in the finals, but Conway must box off in a semi-final this Sunday due to the number of entrants in the 60kg Class A category.

He faces Corby ABC's Kane Mceachran.

Reuben Arrowsmith

RFL in plea for new refs

RUGBY LEAGUE

THE RFL will be holding a Rugby League Match Officials course at the University of Northampton's Park Campus next month.

With a growth in the sport in the area over recent seasons, the game's governing body are now aiming to recruit more referees.

The course, which will take place on Saturday, November 3, is open to anyone with an interest in rugby league, including players and those that are involved in officiating in other sports.

"Perhaps you are an official in football or rugby union and looking to keep fit during the summer," Regional match official development officer Danny McNeice said.

"Or you have always liked rugby league and you're looking for a way to get involved.

"Whatever the background we can offer a development and training package to enhance your officiating skills and we offer a generous expenses package to ensure no one is left out of pocket."

The award takes one day to complete and once achieved it does not expire. Cost of the course is only £25 for adults and £12.50 for Under 18s and students.

Anyone interested or wanting more information should contact Danny McNeice on danny.mcneice@rfl.uk.com or 07775 022800.

Sharpe pain for England

BOWLS

MICK Sharpe could not help prevent England from losing all three matches in the Over 50 Double Rink British Isles Indoor International Series at the weekend.

The Kingsthorpe IBC member was picked for the annual series at Wales Bodelwyddan Castle IBC, which sees England face teams from Scotland, Ireland and Wales.

Sharpe skipped a rink for the first two matches against eventual winners Ireland and Wales, where his team were narrowly beaten 33-32 and 30-28 respectively.

A reshuffle then saw him move to No.3 for the final match with Scotland, although England again suffered a defeat – this time by a score of 37-31.

Sharpe returns to action on Saturday when Kingsthorpe face Daventry IBC in the first round of this season's national inter-club Denny Cup. He plays on one of the two home rinks, with the other two rinks playing at Daventry at the same time.

Northampton & District IBC also get their Denny Cup campaign underway on the same day, playing Rushden Town IBC. Northampton's mixed team compete in the Egham Cup first round on Sunday.

More sport online at www.northampton-news-hp.co.uk/sport/

H&PSPORT

Cameron out to erase Olympic heartbreak

BOXING

CHANTELLE Cameron believes that she is in the shape of her life as she prepares for her first bout in the Tammer Tournament in Finland later today.

The 21-year-old from Northampton is the only female member of Great Britain's nine-strong squad in Tampere for the annual competition.

After what she admits was a difficult season, which included missing out on selection for the London Olympics, Cameron went back to Kings Heath ABC after a spell away and credits that for helping her turn things around.

"Going back to Kings Heath was the best decision I've made in my life," Cameron said. "My confidence has gone right back up and you don't realise what you miss when you're not there.

"I've been sparring with the lads there and it has been hard and fast. I've also improved my technique and been doing a few different things with my punches. I've done a lot of work on the basics.

"I'd forgotten how good the fitness was. They're all in good shape and I've found that my fitness is sticking.

"I'm feeling in the best shape I've ever been in - mentally and physically."

The ultimate aim for Cameron is securing place in the GB squad for the 2016 Olympics in Rio de Janeiro and possibly the 2014 Commonwealth Games.

■ More boxing - page 61

Dowson warns of French onslaught

HEADS UP: Phil Dowson

RUGBY UNION

BY MARC BAZELEY
marc.bazeley@lsnmedia.co.uk

PHIL Dowson knows from his first taste of Heineken Cup rugby at Stade Ernest-Wallon 11 years ago the physical challenge that Northampton Saints will face when they travel to France to face Castres tomorrow night.

The second match in Pool Four has been moved from the French side's home of Stade Pierre-Antoine to Toulouse, although the Saints are expecting a partisan crowd and a hard battle.

Back in 2001, Dowson was still in his first season with Newcastle Falcons and was featuring as a replacement against Toulouse, but straight away found himself up against one of France's all-time great locks.

"I came off the bench when I was 21 and ran a short line, I think it was from Jamie Noon, and got my head taken off by Fabien Pelous.

"I don't remember a huge amount of it, but it was a very steep learning curve."

To make matters worse, Newcastle also lost the match 33-13, yet bizarrely it sparked a love of playing European rugby that remains with Dowson to this day.

"It's one of those experiences with the after-match function, the French know how to do it and they certainly turn on the style," he said. 'It was a good experience and from then on Europe has been very special."

Castres are somewhat familiar foes for Northampton; this is the third season in a row that they have been drawn together in the same pool. That first season saw Jim Mallinder's men run out 23-12 winners in the away match - with Dowson scoring a try as they romped through Pool One unbeaten before finishing the tournament as runners-up to Leinster.

But the 2011-12 campaign was a different story, with Castres compounding a miserable start to the group for the Saints by handing them a 41-22 defeat on their own turf.

Dowson missed last season's loss in France due to injury, but is well aware of the problems Castres can pose and what Northampton need to do to ensure that they come away with a victory.

"The game away from home [in 2010-11], we took every opportunity that was offered to us and we scored some unbelievable tries," Dowson said.

"Every time there is an opportunity to score, we have to do that. They've got an unbelievable record at home and I don't think it will be any different.

"French sides are a different animal at home and once they get momentum with the wind at their backs then they are difficult to stop.

"They have got a huge pack of forwards, as all of the French sides seem to have, and they've got an unbelievable desire to attack and play, which makes defending tough.

"They've brought a few new guys in, but they've got a similar shape and feel and they'll be saying the same things, I'm sure."

Both teams won their opening matches.

■ Waldouck ready - see Page 60

FREE Home Delivery

We deliver to villages below with orders over £15.00:
Stoke Bruerne, Shutlanger, Ashton, Roade, Alderton, Grafton Regis, Blisworth, Hartwell, Yardley Gobion

We deliver to villages below with orders over £25.00:
Potterspury, Paulerspury, Puryend, Towcester, Hunsbury, Milton Malsor, Grange Park, Collingree, Hanslope, Whittlesbury, Cosgrove, Castlethorpe

We deliver to villages below with orders over £40.00:
Silverstone, Deanshanger, Old Stralford & surrounding Villages

20% OFF
Total bill when you book a table and mention this advert. Offer valid until 31st October 2012 any day except Friday & Saturday

Spice of bruerne

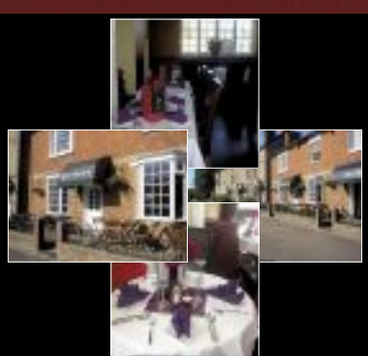

5 The Canalside, Stoke Bruerne, Northamptonshire NN12 7JB
01604 863330 or 863654 www.spiceofbruerne.co.uk

Opening Times :
Open 7 days a week
Including Bank Holidays

Lunch 12.00pm - 2.00pm
Evening 5.30pm - 11.00pm
Friday evenings only

'We have got a private function room for parties of upto 40 and an outside dining area'

Come and visit us in the best canal village - near Blisworth tunnel

10% DISCOUNT
on all collection orders over £10

NOT ALL ABOUT NUMBERS

Numbers of police officers are important but the real issue is how effectively they are used, says Adam Simmonds."I am pleased to see Northants Police achieving efficiencies but there is much more scope to put more resources into effective front line policing.

"It's important to recognize too that whilst police numbers did rise for a few years, Northamptonshire today has more police officers, and more PCSOs than in 2004, under a Labour government and a Labour-chaired police authority. In addition numbers of special constables have gone up too.

"But my Safest Place in England campaign is committed to getting more officers back to the front line where they are visible and have a real impact.

"I don't believe there have been rigorous review of command structure, estate management or indeed deployment of officers or resources by the Police Authority. And I am yet to be convinced that the current model for shared services with Cheshire Police works for Northamptonshire.

"The frontline is very important and that looks like an improving picture now. But command structure and deployment practises need to demonstrate the very best value for money and it is possible that a review of senior management numbers could free up cash which could be redirected into front-line policing. Officers on the beat have not been given the kind of mobile technology and through it, intelligence, that could seriously strengthen the local visible policing that is really vital in the fight against crime.

'"In terms of deployment PCSOs are a clear example. They should have additional common sense powers, more flexibility and be better able to meet community needs so they can be in the right places at the right times.

"I want to see greater leadership on a whole range of issues. Also I would have expected by now a plan which sees an expensive, large and somewhat removed police headquarters building at Wootton Hall disposed of, moving resources from back office to the all important frontline.

Adam with Brackley's member of the European Parliament, Emma McClarkin

999 CALL HANDLING A SCANDAL SAYS ADAM SIMMONDS

Northamptonshire Police say they have taken on more staff following a call by Adam Simmonds, the Conservative candidate to be Northamptonshire's first elected police and crime commissioner, for an enquiry into 999 calls to the police going unanswered.

Through a freedom of information enquiry he has found that staff numbers answering 999 calls to the police had been cut by the equivalent of more than 20 full time posts, leading to emergency calls being answered more slowly and hundreds not even being answered at all.

Official figures reveal that in August 2011, more than 93% of 999 calls were answered within 10 seconds; but that percentage had plummeted to just over 57% this August.

In the first six months of 2011, 90 calls were not answered at all by the Northamptonshire control room. In the same period this year the figure rocketed to 245.

Says Adam Simmonds, "This is an absolute scandal. Northamptonshire Police has made deep cuts in its 999 response service and as a result the promptness and quality of responses has deteriorated badly.

"I also know, from speaking to many victims who have tried to report crimes, that non emergency calls to the police often go unanswered too. If victims and other people cannot get through to report a crime, how can we believe that the crime figures are as low as the police say they are?

"I am appalled that of all the efficiencies which could have been made in the policing budget, the 999 response service was chosen. It didn't need to be. There is plenty of other scope for making efficiency savings without cutting the most front-line, emergency service on which the public demand and expect rapid response.

"Economies could have been made in other areas without affecting service to the public. The senior police pay bill tops well over £1m, with headquarters offices in an expensive, elitist headquarters building. And there is more than one manager for every three front line officers.

"I have a real concern that cuts have been not properly thought through and have been too deep in this area. Economies could be made elsewhere, particularly on back office services, buildings, rank structure and cutting bureaucracy instead of front line call management being a much larger than average area for cutting.

"If elected as police and crime commissioner I want to prioritise setting a blue light guarantee, setting out the response times people can expect and a new call centre approach for anti-social behaviour reporting.

"I am very concerned by the current quality of service - the basic foundation of a police force is it promptly responds to emergencies, and Northants Police is failing in that duty.

"This is despite Northamptonshire Police being criticized by the Independent Police Complaints Commission for how they had mismanaged an abandoned 999 call from one of the household during the Wootton family murder.

"All of this is an extremely serious matter and local people need to be reassured that the 999 service upon which they rely at times of serious crime or in relation to matters of life and death, is set to dramatically recover from its present very poor position."

I want us all to be able to reclaim our town centres

BACKING FROM THE TOP

We the undersigned wholeheartedly support Adam Simmonds as the Conservative candidate to be Northamptonshire's first elected police and crime commissioner.

Without doubt, his personal qualities, experience, skills and ideas make him the man for the job.

We hope that you will vote for him in these important elections. Your vote for Adam Simmonds will be a vote for real change and improvement in policing and justice in Northamptonshire.

Rt Hon Theresa May, MP, Home Secretary;
Peter Bone, Member of Parliament for Wellingborough and Rushden;
Andrea Leadsom, Member of Parliament for South Northamptonshire;
Brian Binley, Member of Parliament for Northampton South;
Michael Ellis, Member of Parliament for Northampton North;
Chris Heaton-Harris, Member of Parliament for Daventry;
Philip Hollobone, Member of Parliament for Kettering;
Christine Emmett, Conservative candidate to be Member of Parliament for Corby and East Northamptonshire;
Jim Harker, Leader of Northamptonshire County Council;
David Mackintosh, Leader of Northampton Borough Council;
Paul Bell, Leader of the Borough Council of Wellingborough;
Steven North, Leader of East Northamptonshire Council;
Russell Roberts, Leader of Kettering Borough Council;
David Simms, Leader of the Conservatives on Corby Borough Council;
Mary Clarke, Leader of South Northamptonshire Council;
Chris Millar, Leader of Daventry District Council.

In conversation with Peter Bone, Member of Parliament for Wellingborough and Rushden

Talking to Brian Binley, Member of Parliament for Northampton South

Follow Adam on Twitter @adamsoffice
On Facebook @safest place in England
On the web at www.adamsimmonds office
And please, use your vote on 15th November

All pictures by Art Conagham Photography

Promoted by Kathryn Buckle on behalf of Adam Simmonds both of Northamptonshire Conservatives, both of 78 St George's Avenue Northampton NN2 6JF